

March 23, 2021

FROM: Melanie Earle, Road and Bridge Warehouse Coordinator

TO: Joni Reed, County Treasurer

SUBJECT: EFFECTIVE DATE OF EMPLOYMENT:

Please be advised of the effective date of employment for Michael Atwood, Temporary Operator, for Panola County Road & Bridge Department, Pct. 3, effective April 12, 2021 until October 8, 2021 at the rate of \$18.82 per hour.

Melanie Earle

*Melanie Earle*

Road and Bridge

Warehouse Coordinator

**NOTICE OF PROPOSED INSTALLATION  
PIPELINE AND/OR UTILITY LINES**

TO: THE PANOLA COUNTY COMMISSIONER'S COURT

c/o

PANOLA COUNTY ROAD & BRIDGE DEPARTMENT, CARTHAGE, TEXAS

Formal notice is hereby given that:

Select Energy Services proposes to place a  
(COMPANY NAME)

12" layflat line within the Right-of-Way  
(PIPE SIZE)

of County Road: 755 as follows:  
(NUMBER OF ROAD)

The proposed pipeline will cross under the indicated roads on the attached sheet.  
Installation shall be made by boring a total length of 12,832 ft line in Panola County.

The location and description of the proposed line and appurtenances is more fully shown by the copies of the drawings attached to this notice. The line will be constructed and maintained on the County Right-of-Way as directed by the County Commissioners in accordance with current Panola County Specifications.

Construction of this line will begin on or after the April day of  
19th, 2021.

FIRM: Select Energy Services  
BY: Taylor Berry  
TITLE: Clark  
ADDRESS: 1000 Central Exwy  
Norm San Antonio TX 78232  
PHONE: ( ) \_\_\_\_\_

email: tberry@selectenergy.com

# APPROVAL

March 30, 2021

TO: Select Energy Services  
Attn: Taylor Berry  
1000 Central Pkwy  
North San Antonio, TX 78232

RE: **CR #455**

The Panola County Commissioners' Court offers no objection to the location on the right-of-way of your proposed **12" lay flat line** within the right-of-way of County Road **#455** as shown by accompanying drawings and notice except as noted below.

It is expressly understood that the County Commissioners' Court does not purpose hereby, to grant any right, claim, title or easement in or upon this county road. It is further understood that in the future should for any reason the county need to work, improve, relocate, widen, increase, add to, or in any manner change the structure of this right-of-way, any required relocation of said lines shall be at the sole expense of owner.

All work on the county right-of-way shall be performed in accordance with the county instructions. The installations shall not damage any part of the road and adequate provisions must be made to cause minimum inconvenience to traffic and adjacent owners. Special specifications for placing this line are as follows:

1. All lines are to be installed a minimum of 36 inches below the flow line of the adjacent drainage or barrow ditch.
2. All excavation within the right-of-way and not under surfacing shall be backfilled by tamping in 6 inch horizontal layers. All surplus material shall be removed from the right-of-way and the excavation finished flush with surrounding natural ground.
3. Lines crossing under surfaced roads and under surfacing cross roads within the right-of-way shall be placed by boring. Boring shall extend from crown line to crown line. Gravity from sewer lines under roadways shall be cast iron pipe.
4. All lines, where practicable, shall be located to cross roadbed at approximately right angles thereto. No lines are to be installed under or within 50 feet of either end of any bridge. No lines shall be placed in any culvert or within 10 feet of the closest point of same.

5. Parallel line will be installed as near the right-of-way lines as is possible and no parallel line will be installed in the roadbed or between the drainage ditch and the roadbed without special permission of the Panola County Commissioners' Court.
6. Operations along roadbeds shall be performed in such manner that all excavated material be kept off the pavement at all times, as well as all operating equipment and materials. No equipment or installation procedures will be used which will damage any road surface or structures. The cost of any repairs to road surface, roadbed, structures or other right-of-way features as a direct result of this installation will be borne by the owner of this line.
7. Barricades, warning signs, lights, and flag man(men) when necessary shall be provided by the contractor or owner. One-half (1/2) of the traveled portion of the road must be open at all times.

Approved:   
COUNTY JUDGE

COMMISSIONERS:

Precinct #1 Billy Alexander  
Precinct #2 David A. Cole  
Precinct #3 Craig M. Lawless  
Precinct #4 Dale LaGrone



## EXHIBIT "A"

Layout Specifics: One (1) twelve inch (12") layflat line will ENTER (32.006538, -94.092359) on the south side of CR 455 and head north for 11,130 feet. The line will go through a culvert (32.035472, -94.088287). The line will continue to head for 1,629 feet. The line will Exit (32.032045, -94.089718) onto private land. Proper signage will be used and flaggers will be placed to help maintain traffic control during the installation and removal of the line. Operator certifies that the use of the line is for freshwater operations and shall not be used for the transport of produced water. The water being moved through this line is fresh water. The line will be placed within three feet (3') of the ROW line and held in place via stakes with protective covers. All driveway crossings will be installed with low profile crossings unless there is an acceptable cattle guard that we have permission to use as an alternative.

Taylor Berry  
Clerk



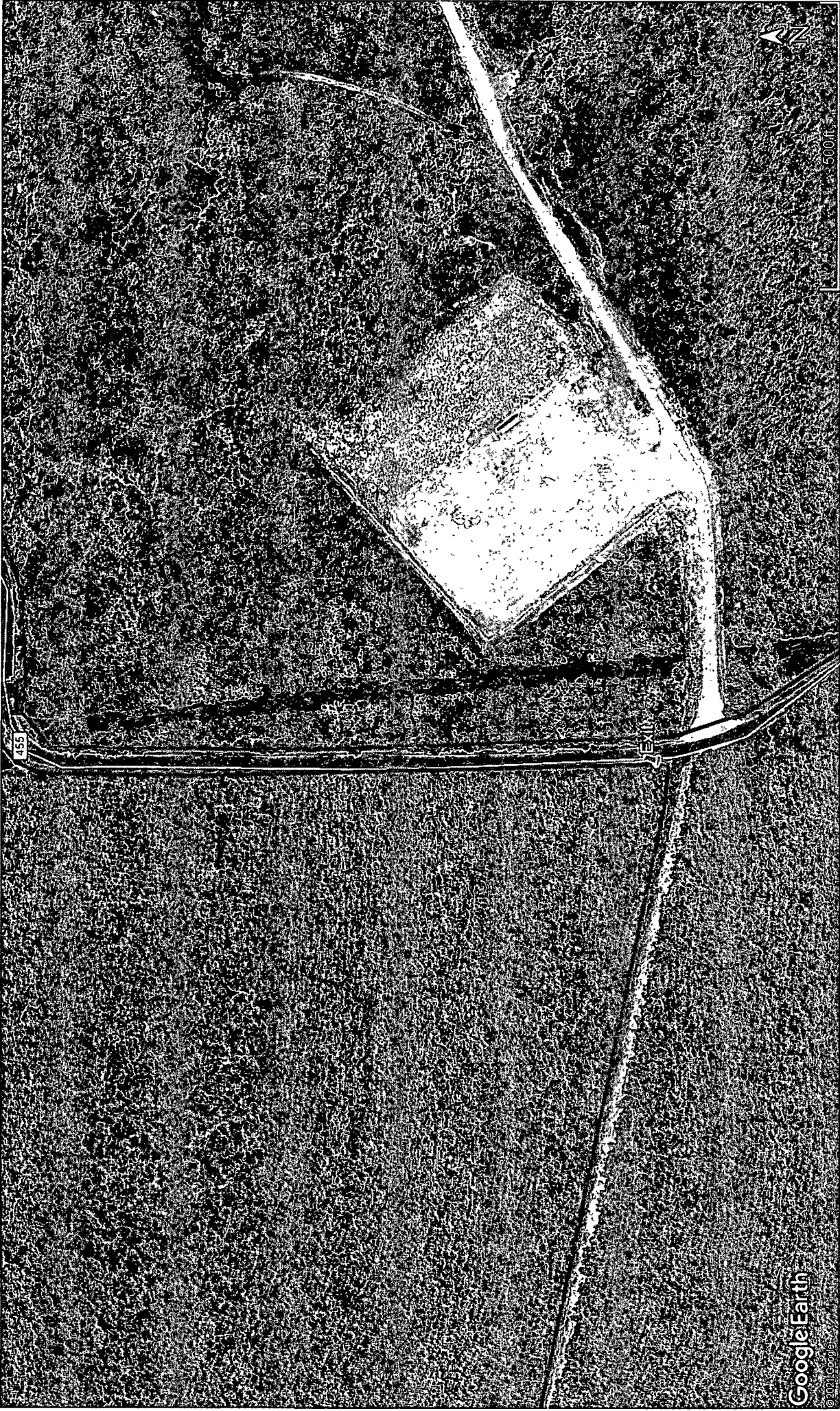
WATER SOLUTIONS | TRANSFER | FLOWBACK | HAULING | DISPOSAL

1000 Central Parkway North | Suite 270 | San Antonio, Texas 78232

M: 318.751.2261

[tberry@selectenergy.com](mailto:tberry@selectenergy.com)

[www.selectenergyservices.com](http://www.selectenergyservices.com)





Google Earth

© 2012 Google







**NOTICE OF PROPOSED INSTALLATION  
PIPELINE AND/OR UTILITY LINES**

TO: THE PANOLA COUNTY COMMISSIONER'S COURT

c/o

PANOLA COUNTY ROAD & BRIDGE DEPARTMENT, CARTHAGE, TEXAS

Formal notice is hereby given that:

Select Energy Services proposes to place a  
(COMPANY NAME)

12" lay flat line within the Right-of-Way  
(PIPE SIZE)

of County Road: 456 / 457 as follows  
(NUMBER OF ROAD)

The proposed pipeline will cross under the indicated roads on the attached sheet.  
Installation shall be made by boring a total length of 6773 ft line in Panola County.

The location and description of the proposed line and appurtenances is more fully shown by the copies of the drawings attached to this notice. The line will be constructed and maintained on the County Right-of-Way as directed by the County Commissioners in accordance with current Panola County Specifications.

Construction of this line will begin on or after the April day of  
19, 2021.

FIRM: Select Energy Services  
BY: Taylor Berry  
TITLE: Clerk  
ADDRESS: 1000 Central Pkwy  
Norm San Antonio TX 78232  
PHONE: ( ) \_\_\_\_\_

Email: Tberry@selectenergy.com

# APPROVAL

March 30, 2021

TO: Select Energy Services  
Attn: Taylor Berry  
1000 Central Pkwy  
North San Antonio, TX. 78232

RE: **CR #456 & 457**

The Panola County Commissioners' Court offers no objection to the location on the right-of-way of your proposed **12" lay flat line** within the right-of-way of County Roads **#456 & 457** as shown by accompanying drawings and notice except as noted below.

It is expressly understood that the County Commissioners' Court does not purpose hereby, to grant any right, claim, title or easement in or upon this county road. It is further understood that in the future should for any reason the county need to work, improve, relocate, widen, increase, add to, or in any manner change the structure of this right-of-way, any required relocation of said lines shall be at the sole expense of owner.

All work on the county right-of-way shall be performed in accordance with the county instructions. The installations shall not damage any part of the road and adequate provisions must be made to cause minimum inconvenience to traffic and adjacent owners. Special specifications for placing this line are as follows:

1. All lines are to be installed a minimum of 36 inches below the flow line of the adjacent drainage or barrow ditch.
2. All excavation within the right-of-way and not under surfacing shall be backfilled by tamping in 6 inch horizontal layers. All surplus material shall be removed from the right-of-way and the excavation finished flush with surrounding natural ground.
3. Lines crossing under surfaced roads and under surfacing cross roads within the right-of-way shall be placed by boring. Boring shall extend from crown line to crown line. Gravity from sewer lines under roadways shall be cast iron pipe.
4. All lines, where practicable, shall be located to cross roadbed at approximately right angles thereto. No lines are to be installed under or within 50 feet of either end of any bridge. No lines shall be placed in any culvert or within 10 feet of the closest point of same.

5. Parallel line will be installed as near the right-of-way lines as is possible and no parallel line will be installed in the roadbed or between the drainage ditch and the roadbed without special permission of the Panola County Commissioners' Court.
6. Operations along roadbeds shall be performed in such manner that all excavated material be kept off the pavement at all times, as well as all operating equipment and materials. No equipment or installation procedures will be used which will damage any road surface or structures. The cost of any repairs to road surface, roadbed, structures or other right-of-way features as a direct result of this installation will be borne by the owner of this line.
7. Barricades, warning signs, lights, and flag man(men) when necessary shall be provided by the contractor or owner. One-half (1/2) of the traveled portion of the road must be open at all times.

Approved:   
COUNTY JUDGE

COMMISSIONERS:

Precinct #1	Billy Alexander
Precinct #2	David A. Cole
Precinct #3	Craig M. Lawless
Precinct #4	Dale LaGrone



## EXHIBIT "A"

Layout Specifics: One (1) twelve inch (12") layflat line will ENTER (32.066219, -94.078461) and head west on County Road 456 for 3,138 feet. The line will turn and head north for 3,598 feet. The line will then EXIT (32.074093, -94.090873) onto private property. Proper signage will be used and flaggers will be placed to help maintain traffic control during the installation and removal of the line. Operator certifies that the use of the line is for freshwater operations and shall not be used for the transport of produced water. The water being moved through this line is fresh water. The line will be placed within three feet (3') of the ROW line and held in place via stakes with protective covers. All driveway crossings will be installed with low profile crossings unless there is an acceptable cattle guard that we have permission to use as an alternative.

Taylor Berry  
Clerk



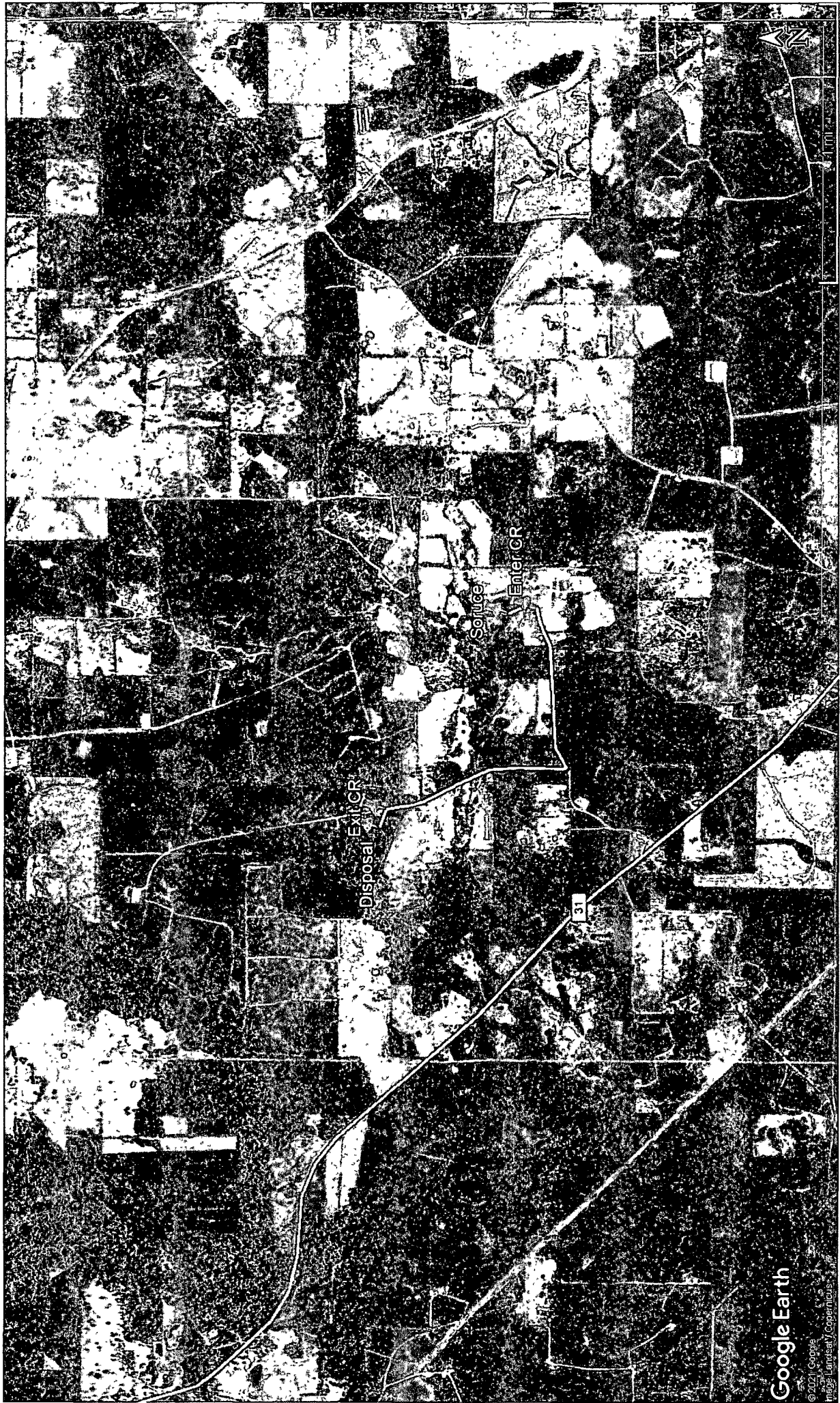
**WATER SOLUTIONS | TRANSFER | FLOWBACK | HAULING | DISPOSAL**

1000 Central Parkway North | Suite 270 | San Antonio, Texas 78232

M: 318.751.2261

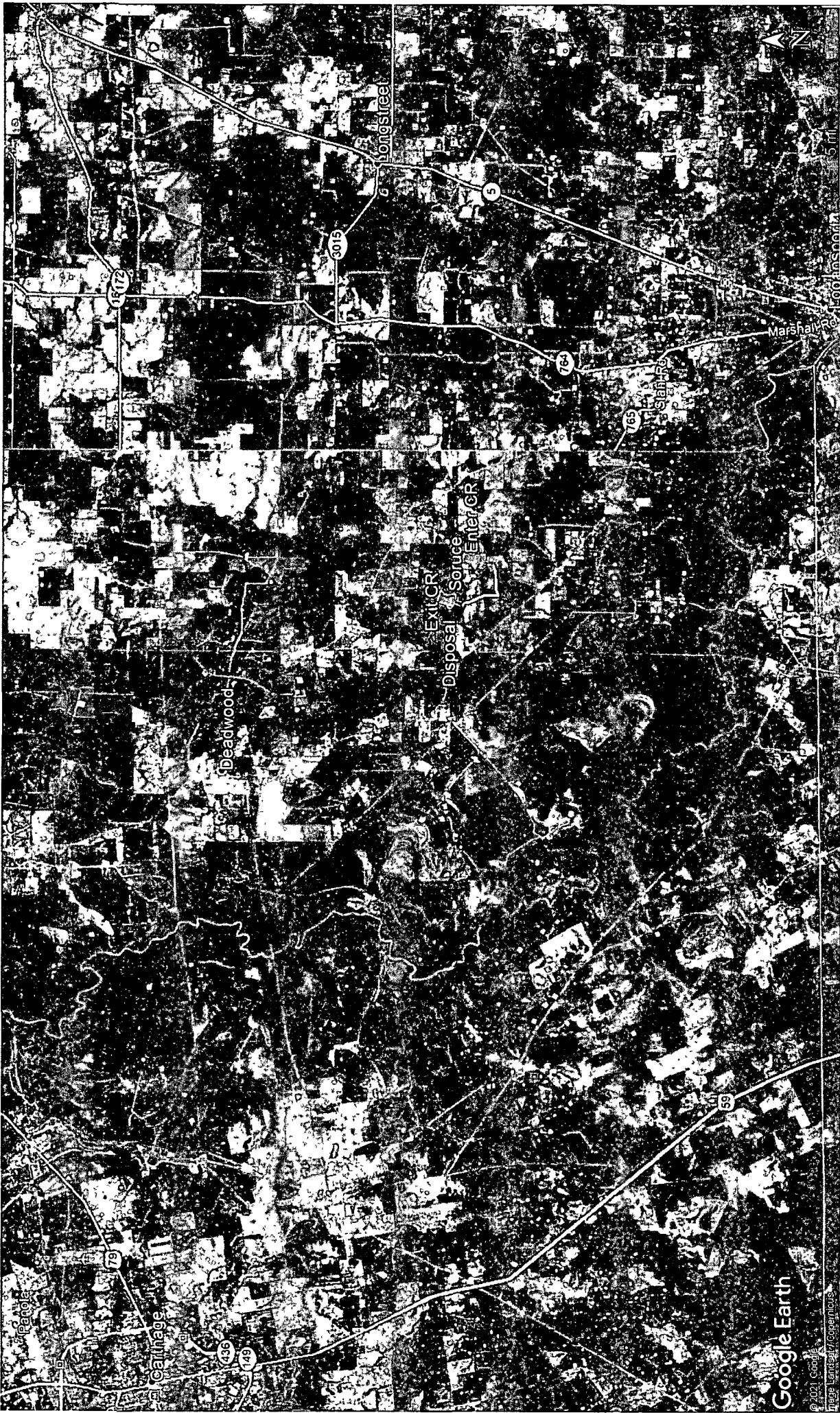
[tberry@selectenergy.com](mailto:tberry@selectenergy.com)

[www.selectenergyservices.com](http://www.selectenergyservices.com)



Google Earth

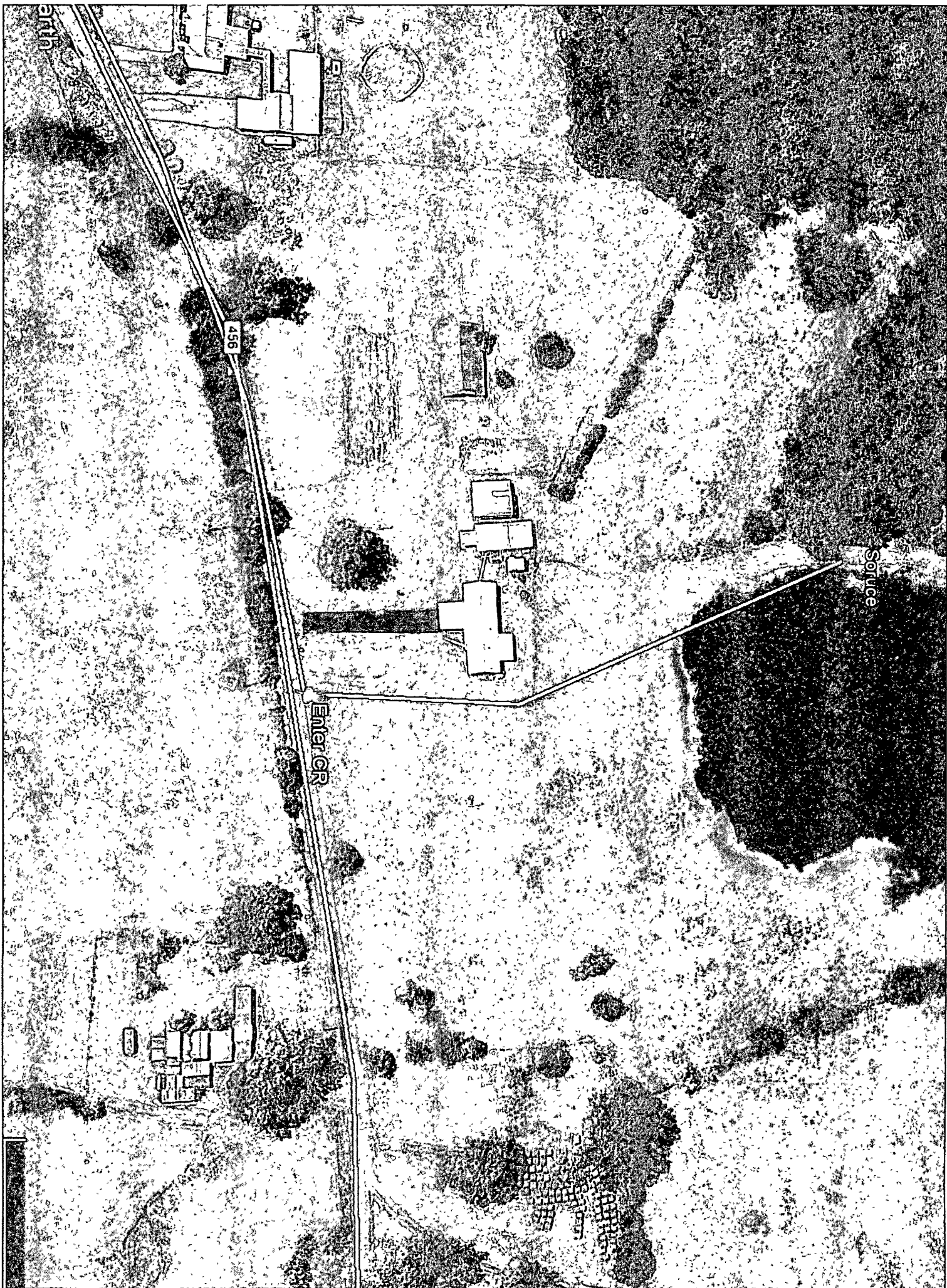
© 2021 Google  
Image Landsat/Copernicus



Google Earth

© 2001 Google  
Image Landsat/Copernicus

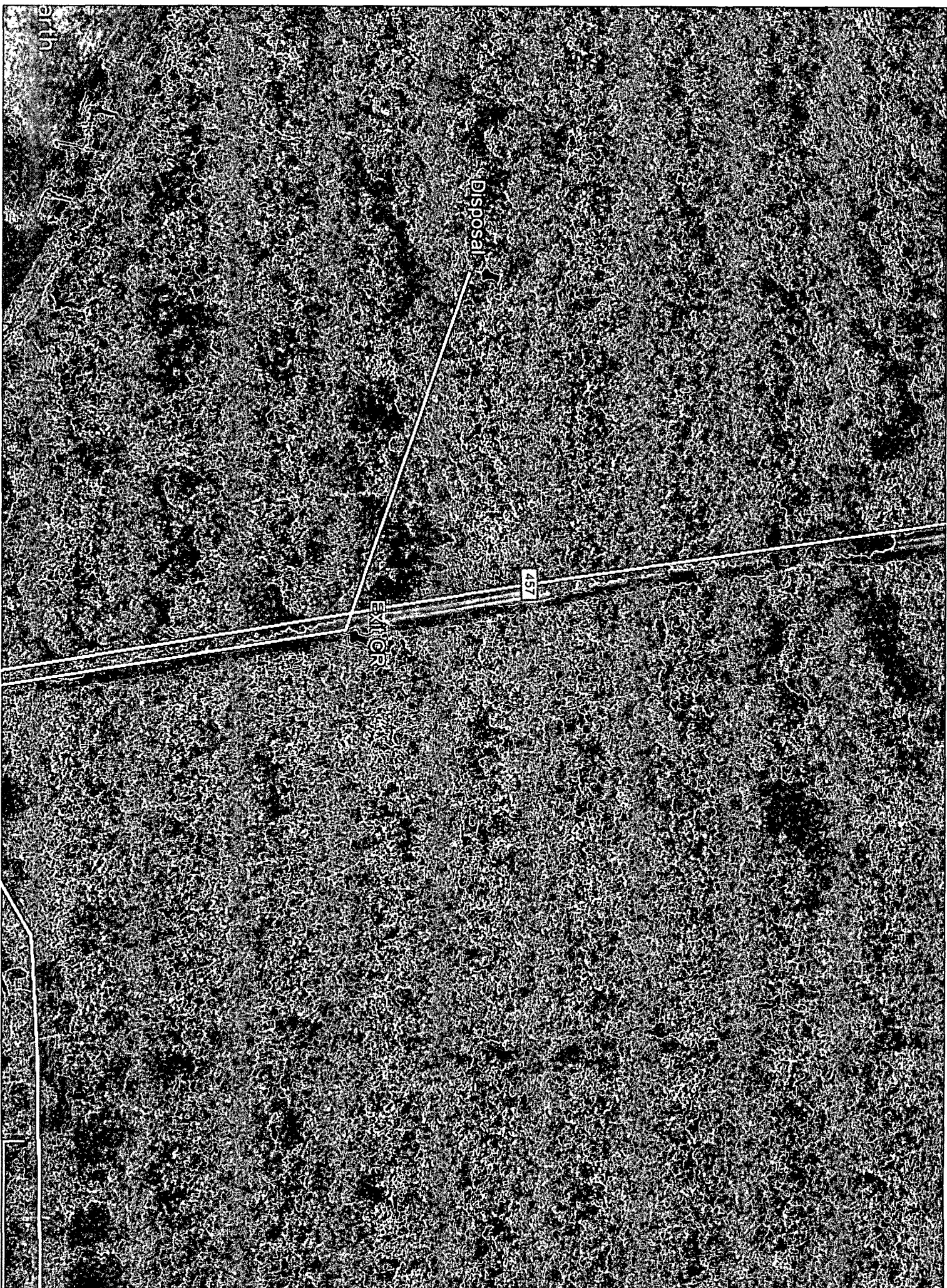




Source

Emer CR

456



Disposal

457

EXIGR

earth

## Envirohose

### **About**

resistant to weather, abrasion and cracking. With operating pressures up to 200 psi, and manufactured with NSF Standard 61 approved materials, EnviroHose offers the surest, most efficient means for critical fluid delivery and transport.

### **Benefits**

- No-leak product significantly reduces water loss
- High-pressure rating allows for faster fluid delivery
- Increase overall cost-efficiency
- Highly resistant to hydrolysis, ozone, hydrocarbons and other chemicals.

### **Specs**

Inside Diameter	Weight (lbs/ft)	Overall Wall Thickness	Cover Thickness	Working Pressure	Burst Pressure	S.F.
8"	2.04	0.17"	0.5"	200 PSI	600 PSI	3
10"	2.55	0.17"	0.5"	200 PSI	450 PSI	2.25/1
12"	3.15	0.18"	0.5"	200 PSI	450 PSI	2.25/1

**NOTICE OF PROPOSED INSTALLATION  
PIPELINE AND/OR UTILITY LINES**

TO: THE PANOLA COUNTY COMMISSIONER'S COURT

c/o

PANOLA COUNTY ROAD & BRIDGE DEPARTMENT, CARTHAGE, TEXAS

Formal notice is hereby given that:

Midcoast G & P (East Texas) L.P. proposes to place a  
(COMPANY NAME)

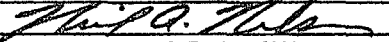
16" natural gas pipeline line within the Right-of-Way  
(PIPE SIZE)

of County Road: 401 as follows.  
(NUMBER OF ROAD)

The proposed pipeline will cross under the indicated roads on the attached sheet.  
Installation shall be made by boring a total length of 800 ft. min line in Panola County

The location and description of the proposed line and appurtenances is more fully shown by the copies of the drawings attached to this notice. The line will be constructed and maintained on the County Right-of-Way as directed by the County Commissioners in accordance with current Panola County Specifications.

Construction of this line will begin on or after the 26th day of  
March,

FIRM: Midcoast G & P (East Texas) L.P.  
BY:   
TITLE: Supervisor, Land & Right of Way  
ADDRESS: 2020 Bill Owens Pkwy, Suite 100  
Longview, TX 75604  
PHONE: (903) 452-3764 OF 713-444-1066 MB



# APPROVAL

March 30, 2021

TO: Midcoast G & P (East Texas) L.P.  
Attn: Neil A. Nelson  
2020 Bill Owens Pkwy., Suite 100  
Longview, TX. 75604

RE: **CR #401**

The Panola County Commissioners' Court offers no objection to the location on the right-of-way of your proposed **16" natural gas pipeline** within the right-of-way of County Road **#401** as shown by accompanying drawings and notice except as noted below.

It is expressly understood that the County Commissioners' Court does not purpose hereby, to grant any right, claim, title or easement in or upon this county road. It is further understood that in the future should for any reason the county need to work, improve, relocate, widen, increase, add to, or in any manner change the structure of this right-of-way, any required relocation of said lines shall be at the sole expense of owner.

All work on the county right-of-way shall be performed in accordance with the county instructions. The installations shall not damage any part of the road and adequate provisions must be made to cause minimum inconvenience to traffic and adjacent owners. Special specifications for placing this line are as follows:

1. All lines are to be installed a minimum of 36 inches below the flow line of the adjacent drainage or barrow ditch.
2. All excavation within the right-of-way and not under surfacing shall be backfilled by tamping in 6 inch horizontal layers. All surplus material shall be removed from the right-of-way and the excavation finished flush with surrounding natural ground.
3. Lines crossing under surfaced roads and under surfacing cross roads within the right-of-way shall be placed by boring. Boring shall extend from crown line to crown line. Gravity from sewer lines under roadways shall be cast iron pipe.
4. All lines, where practicable, shall be located to cross roadbed at approximately right angles thereto. No lines are to be installed under or within 50 feet of either end of any bridge. No lines shall be placed in any culvert or within 10 feet of the closest point of same.



5. Parallel line will be installed as near the right-of-way lines as is possible and no parallel line will be installed in the roadbed or between the drainage ditch and the roadbed without special permission of the Panola County Commissioners' Court.
6. Operations along roadbeds shall be performed in such manner that all excavated material be kept off the pavement at all times, as well as all operating equipment and materials. No equipment or installation procedures will be used which will damage any road surface or structures. The cost of any repairs to road surface, roadbed, structures or other right-of-way features as a direct result of this installation will be borne by the owner of this line.
7. Barricades, warning signs, lights, and flag man(men) when necessary shall be provided by the contractor or owner. One-half (1/2) of the traveled portion of the road must be open at all times.

Approved:   
COUNTY JUDGE

COMMISSIONERS:

Precinct #1	Billy Alexander
Precinct #2	David A. Cole
Precinct #3	Craig M. Lawless
Precinct #4	Dale LaGrone

**Crossing Plat of GT-16  
16" Pipeline Permanent Right of Way  
County Road 401  
Midcoast G & P (East Texas) L.P.  
Panola County, Texas**

Bearings, distances, and coordinates are based on GNSS observations using State Plane Coordinate System NAD83(2011), Texas North Central Zone 4202. All distances shown hereon are in US Survey Feet. Latitude and Longitude is derived from State Plane Coordinates and displayed in degrees, minutes, seconds.

Note: This plat does not represent a "Boundary Survey" and does not comply with current T.B.P.L.S. Minimum of Standards of Procedures for Boundary Surveys. The ownership of the subject tract, shown hereon, is based upon deeds provided to Southern Survey and Design.

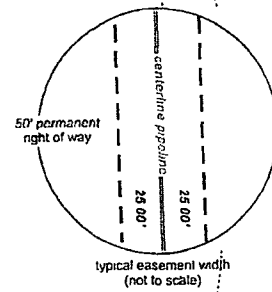
I, Casey Doyle Cockrell, do hereby certify that this plat was prepared from an actual survey made on the ground under my direction and supervision.

Casey Doyle Cockrell  
Registered Professional Land Surveyor  
Texas Registration No. 6147

Timothy G. Kemple et ux  
Residue of a called 790.66 acres  
Vol 1128 Pg 641

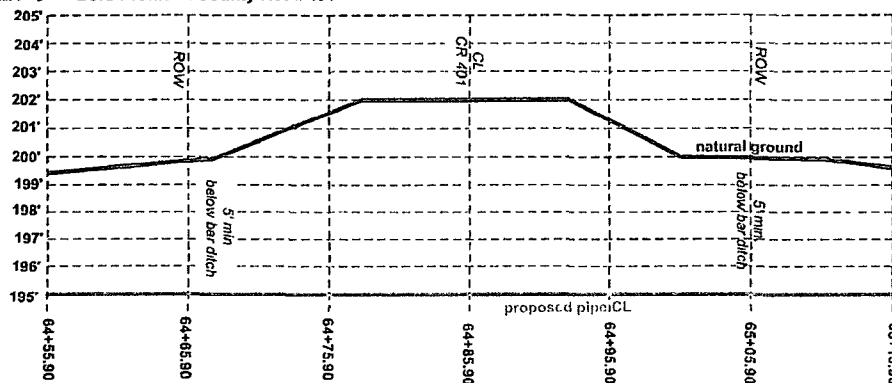


**Exhibit "A"**  
**Page 1 of 1**

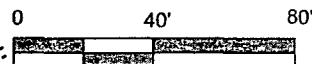


Profile Scale  
Horizontal 1"=10'  
Vertical 1"=5'

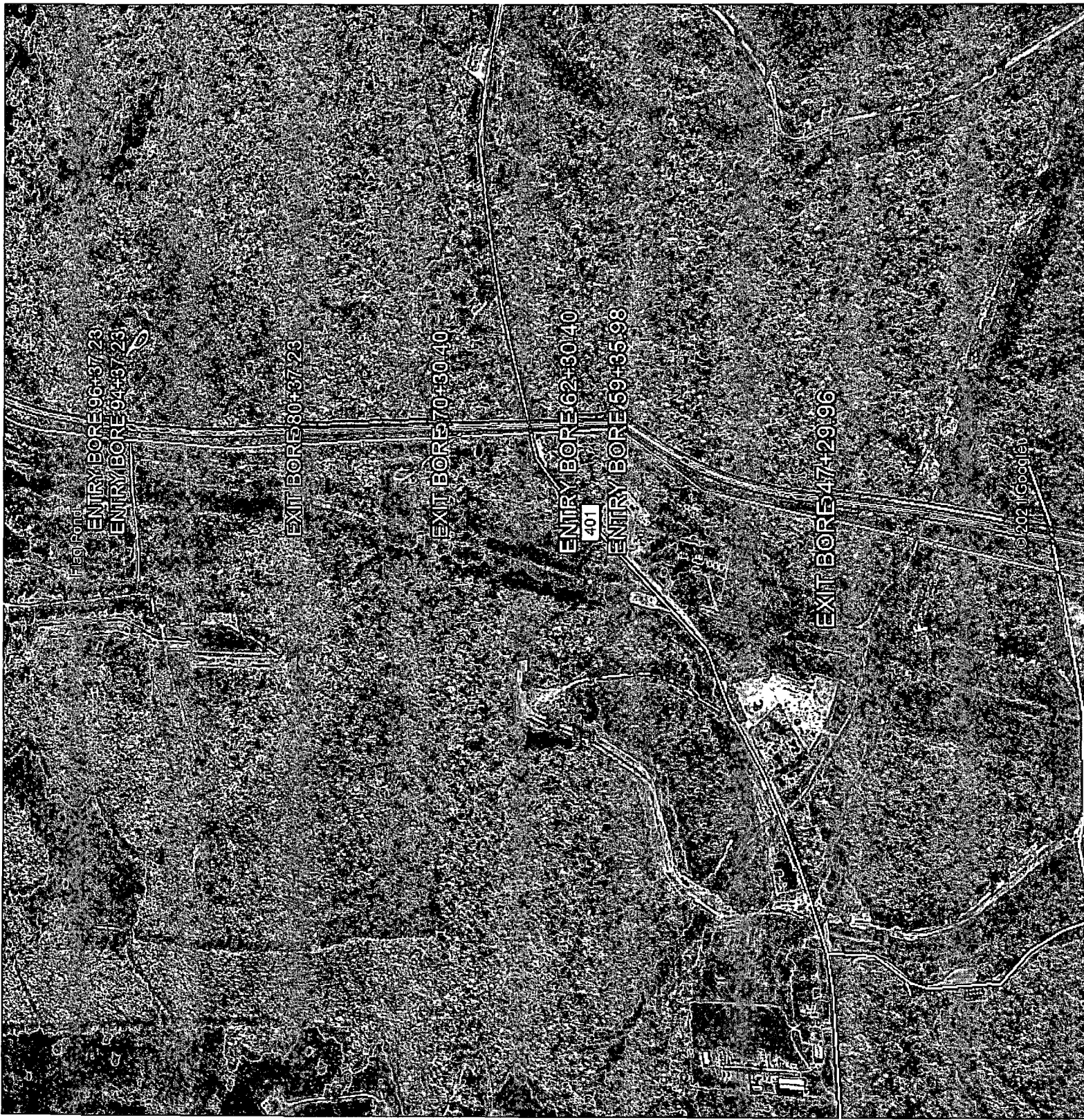
**Bore Profile at County Road 401**



Job No. 21-0117 / 2000261-16  
TBPLS Firm Registration #10177000  
March 22nd, 2021 - drawn by CDC



**SOUTHERN SURVEY & DESIGN**  
POST OFFICE BOX 246, WHITE OAK, TX, 75693 | 903.261.1058 | WWW.SOUTHERNSURVEY.COM



**NOTICE OF PROPOSED INSTALLATION  
PIPELINE AND/OR UTILITY LINES**

TO: THE PANOLA COUNTY COMMISSIONER'S COURT

c/o

PANOLA COUNTY ROAD & BRIDGE DEPARTMENT, CARTHAGE, TEXAS

Formal notice is hereby given that:

Rockcliff Energy LLC proposes to place a  
(COMPANY NAME)

6 to inch line within the Right-of-Way  
(PIPE SIZE)

of County Road: 328 b 330 as follows:  
(NUMBER OF ROAD)

The proposed pipeline will cross under the indicated roads on the attached sheet.  
Installation shall be made by boring a total length of 100 ft line in Panola County.

The location and description of the proposed line and appurtenances is more fully shown by the copies of the drawings attached to this notice. The line will be constructed and maintained on the County Right-of-Way as directed by the County Commissioners in accordance with current Panola County Specifications.

Construction of this line will begin on or after the 29th day of  
March, 2017.  
2021

FIRM: Cypress Energy  
BY: Justin Smith  
TITLE: Sr. Row Agent  
ADDRESS: 10417 Plum Creek Dr.  
Spring, LA 71066  
PHONE: (318) 294-6875

# APPROVAL

March 30, 2021

TO: Rockcliff Energy LLC  
Attn: Cypress Energy (Justin Smith)  
10417 Plum Creek Dr.  
Shreveport, LA 71106

RE: **CR #328 & #330**

The Panola County Commissioners' Court offers no objection to the location on the right-of-way of your proposed **6" lines** within the right-of-way of County Roads **#328 & #330** as shown by accompanying drawings and notice except as noted below.

It is expressly understood that the County Commissioners' Court does not purpose hereby, to grant any right, claim, title or easement in or upon this county road. It is further understood that in the future should for any reason the county need to work, improve, relocate, widen, increase, add to, or in any manner change the structure of this right-of-way, any required relocation of said lines shall be at the sole expense of owner.

All work on the county right-of-way shall be performed in accordance with the county instructions. The installations shall not damage any part of the road and adequate provisions must be made to cause minimum inconvenience to traffic and adjacent owners. Special specifications for placing this line are as follows:

1. All lines are to be installed a minimum of 36 inches below the flow line of the adjacent drainage or barrow ditch.
2. All excavation within the right-of-way and not under surfacing shall be backfilled by tamping in 6 inch horizontal layers. All surplus material shall be removed from the right-of-way and the excavation finished flush with surrounding natural ground.
3. Lines crossing under surfaced roads and under surfacing cross roads within the right-of-way shall be placed by boring. Boring shall extend from crown line to crown line. Gravity from sewer lines under roadways shall be cast iron pipe.
4. All lines, where practicable, shall be located to cross roadbed at approximately right angles thereto. No lines are to be installed under or within 50 feet of either end of any bridge. No lines shall be placed in any culvert or within 10 feet of the closest point of same.

5. Parallel line will be installed as near the right-of-way lines as is possible and no parallel line will be installed in the roadbed or between the drainage ditch and the roadbed without special permission of the Panola County Commissioners' Court.
6. Operations along roadbeds shall be performed in such manner that all excavated material be kept off the pavement at all times, as well as all operating equipment and materials. No equipment or installation procedures will be used which will damage any road surface or structures. The cost of any repairs to road surface, roadbed, structures or other right-of-way features as a direct result of this installation will be borne by the owner of this line.
7. Barricades, warning signs, lights, and flag man(men) when necessary shall be provided by the contractor or owner. One-half (1/2) of the traveled portion of the road must be open at all times.

Approved:   
COUNTY JUDGE

COMMISSIONERS:

Precinct #1	Billy Alexander
Precinct #2	David A. Cole
Precinct #3	Craig M. Lawless
Precinct #4	Dale LaGrone





328

328 is a description for your map

Legend

- Broome to possible pond/bull
- BU BW BX
- Feature 1
- Feature 2
- Harris to BX
- Mathias to Robinson second

Google Earth

Google

900 ft



330

a description for your map

**Legend**

- Bröome to possible pond/built
- BUIBW/BX
- Feature 1
- Feature 2
- Harris to BX
- Mathias to Robinson second

Google Earth

400 ft



**NOTICE OF PROPOSED INSTALLATION  
PIPELINE AND/OR UTILITY LINES**

TO: THE PANOLA COUNTY COMMISSIONER'S COURT

c/o

PANOLA COUNTY ROAD & BRIDGE DEPARTMENT, CARTHAGE, TEXAS

Formal notice is hereby given that:

Pine Wave Energy Partners Operating, LLC proposes to place a  
(COMPANY NAME)

(10") Ten inch water transfer line within the Right-of-Way  
(PIPE SIZE)

of County Road: 326 and 3263 as follows:  
(NUMBER OF ROAD)

The proposed pipeline will cross under the indicated roads on the attached sheet.  
Installation shall be made by boring a total length of \_\_\_\_\_ line in Panola County.

The location and description of the proposed line and appurtenances is more fully shown by the copies of the drawings attached to this notice. The line will be constructed and maintained on the County Right-of-Way as directed by the County Commissioners in accordance with current Panola County Specifications.

Construction of this line will begin on or after the 26<sup>th</sup> day of  
March 2021.

FIRM: \_\_\_\_\_  
BY: Brooks Williams  
TITLE: RDW Contractor  
ADDRESS: 2008 Sunshine Sq  
Longview TX 75602  
PHONE: (973) 241-0154

# APPROVAL

March 30, 2021

TO: PineWave Energy Partners Operating, LLC  
Attn: Brooks Williams  
2008 Sunshine Sq.  
Longview, TX 75605

RE: **CR #326 & #3263**

The Panola County Commissioners' Court offers no objection to the location on the right-of-way of your proposed **10" water transfer lines** within the right-of-way of County Roads **#326 & #3263** as shown by accompanying drawings and notice except as noted below.

It is expressly understood that the County Commissioners' Court does not purpose hereby, to grant any right, claim, title or easement in or upon this county road. It is further understood that in the future should for any reason the county need to work, improve, relocate, widen, increase, add to, or in any manner change the structure of this right-of-way, any required relocation of said lines shall be at the sole expense of owner.

All work on the county right-of-way shall be performed in accordance with the county instructions. The installations shall not damage any part of the road and adequate provisions must be made to cause minimum inconvenience to traffic and adjacent owners. Special specifications for placing this line are as follows:

1. All lines are to be installed a minimum of 36 inches below the flow line of the adjacent drainage or barrow ditch.
2. All excavation within the right-of-way and not under surfacing shall be backfilled by tamping in 6 inch horizontal layers. All surplus material shall be removed from the right-of-way and the excavation finished flush with surrounding natural ground
3. Lines crossing under surfaced roads and under surfacing cross roads within the right-of-way shall be placed by boring. Boring shall extend from crown line to crown line Gravity from sewer lines under roadways shall be cast iron pipe.
4. All lines, where practicable, shall be located to cross roadbed at approximately right angles thereto. No lines are to be installed under or within 50 feet of either end of any bridge No lines shall be placed in any culvert or within 10 feet of the closest point of same.

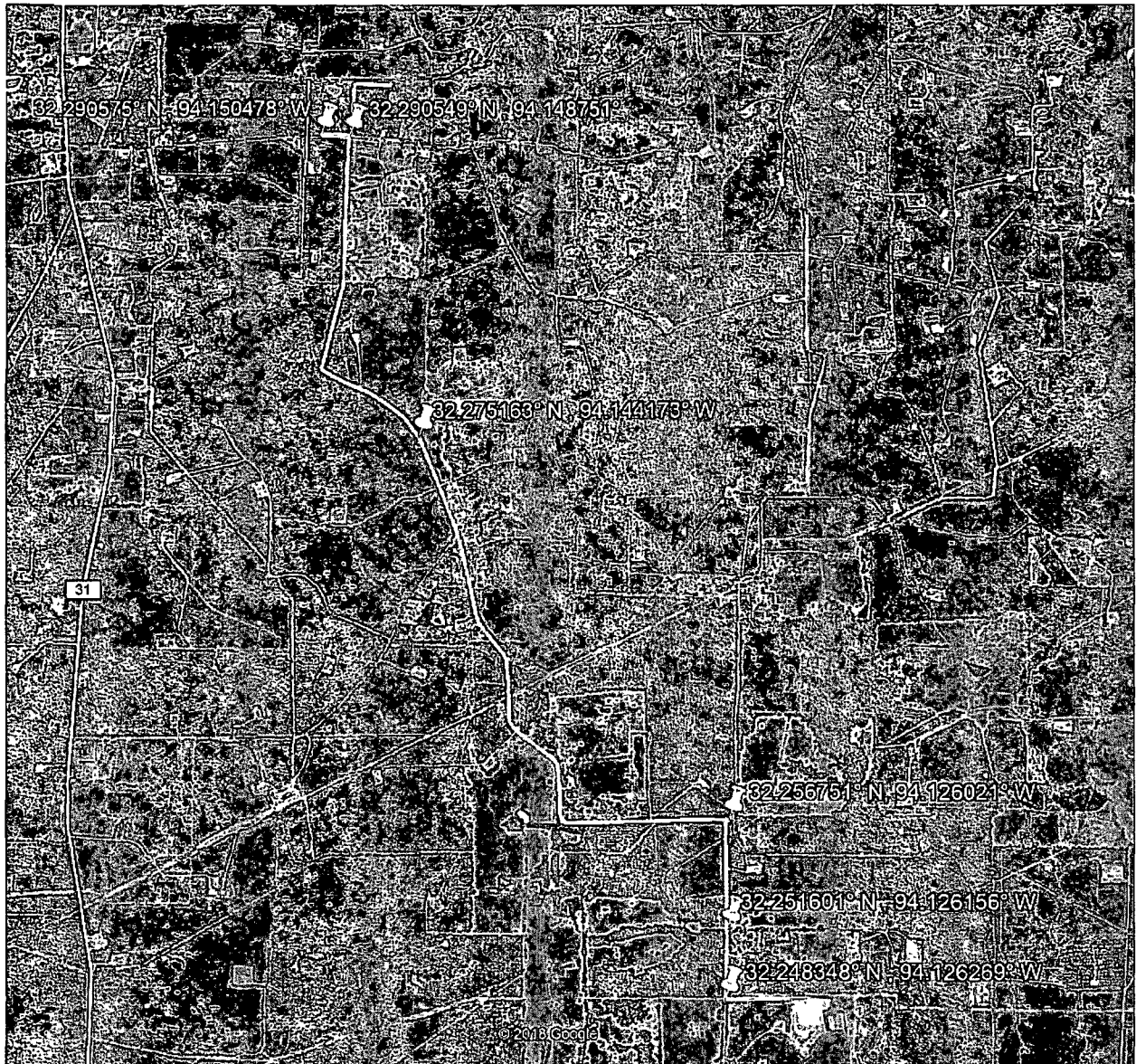
5. Parallel line will be installed as near the right-of-way lines as is possible and no parallel line will be installed in the roadbed or between the drainage ditch and the roadbed without special permission of the Panola County Commissioners' Court.
6. Operations along roadbeds shall be performed in such manner that all excavated material be kept off the pavement at all times, as well as all operating equipment and materials. No equipment or installation procedures will be used which will damage any road surface or structures. The cost of any repairs to road surface, roadbed, structures or other right-of-way features as a direct result of this installation will be borne by the owner of this line.
7. Barricades, warning signs, lights, and flag man(men) when necessary shall be provided by the contractor or owner. One-half (1/2) of the traveled portion of the road must be open at all times.

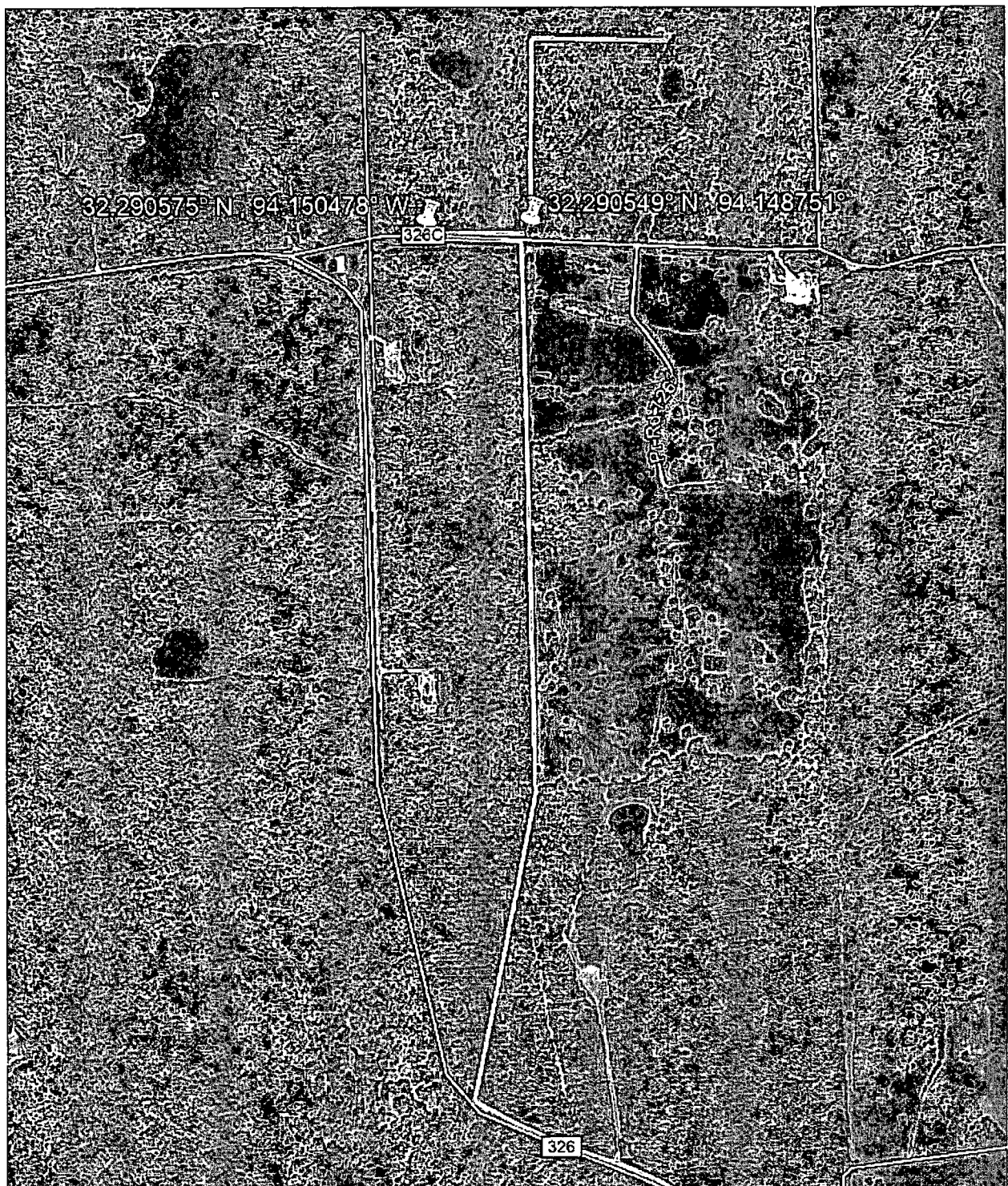
Approved: \_\_\_\_\_  
COUNTY JUDGE

COMMISSIONERS:

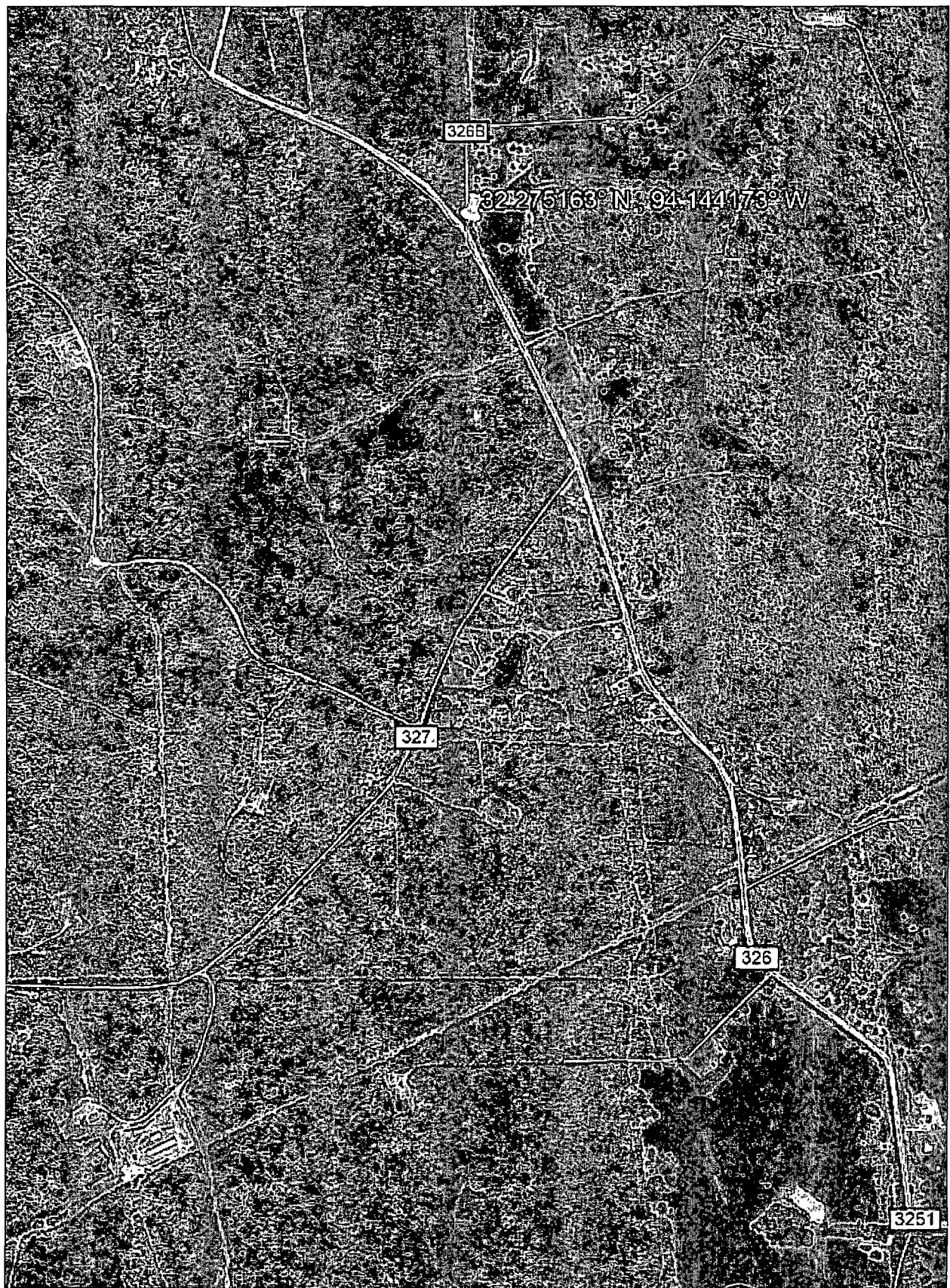
Precinct #1	Billy Alexander
Precinct #2	David A Cole
Precinct #3	Craig M Lawless
Precinct #4	Dale LaGrone

## Maps











# Certificate of Completion

---

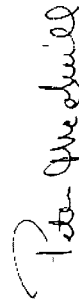
**The V.G. Young Institute of County Government  
Awards This Certificate To**

**David Cole**

**For Successfully Completing    20.00 Hours of Educational Training**

**VG Young School for County Commissioners Courts**

**College Station, TX**

  
Peter J. McGill, Ph.D., Director  
V.G. Young Institute of County Government

V.G. YOUNG  
Institute of  
County  
Government

  
Ben Zeller, President  
County Judges & Commissioners Association of Texas

  
Jeff Hyde, Ph.D., Director  
Texas A&M AgriLife Extension Service

February 02-04, 2021



# Certificate of Completion

---

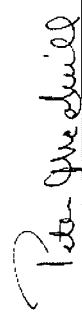
**The V.G. Young Institute of County Government  
Awards This Certificate To**

**Craig Lawless**

**For Successfully Completing      20.00 Hours of Educational Training**

**VG Young School for County Commissioners Courts**

**College Station, TX**

  
Peter J. McGuill, Ph.D., Director  
V.G. Young Institute of County Government

  
Ben Zeller, President  
County Judges & Commissioners Association of Texas

  
Jeff Hyde, Ph.D., Director  
Texas A&M AgriLife Extension Service

# Certificate of Completion

---

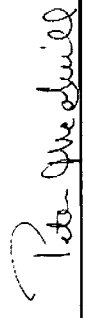
**The V.G. Young Institute of County Government  
Awards This Certificate To**

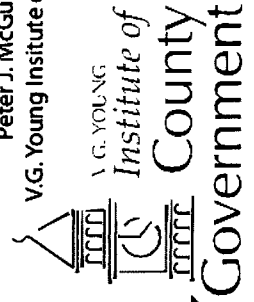
**Dale Lagrone**

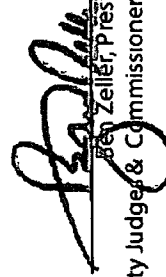
**For Successfully Completing    20.00 Hours of Educational Training**

**VG Young School for County Commissioners Courts**

**College Station, TX**

  
Peter J. McGill, Ph.D., Director  
V.G. Young Institute of County Government



  
Ben Zeller, President  
County Judges & Commissioners Association of Texas

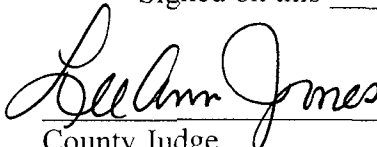
  
Jeff Hyde, Ph.D., Director  
Texas A&M AgriLife Extension Service

February 02-04, 2021

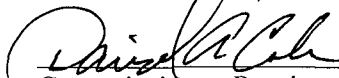
**PANOLA COUNTY**  
**2021**  
**BUDGET AMENDMENT #7**

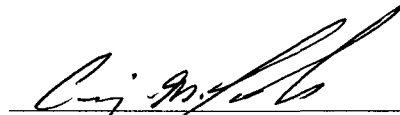
We hereby amend the Panola County Budget for the Fiscal Year 2021 as set forth above according to the procedures outlined under Local Government Code, Chapter 111, Subchapter A Sections 111.010 (c), (d). A copy of this Order is to be filed with the County Clerk and Attached to the Budget originally adopted for 2021.

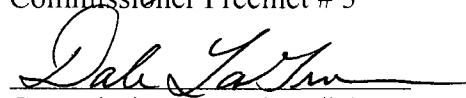
Signed on this 30<sup>th</sup> day of March, 2021.

  
County Judge


  
Commissioner Precinct # 1

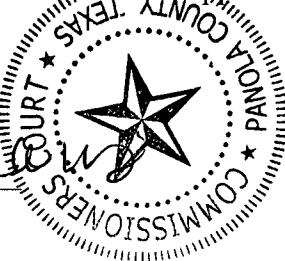
  
Commissioner Precinct # 2

  
Commissioner Precinct # 3

  
Commissioner Precinct # 4

Passed and approved by the Commissioners Court of Panola County on the 30<sup>th</sup> day of March, 2021 as the same appears on file in the office of the County Clerk of Panola County.

  
County Clerk



March 30, 2021



Panola County, Texas

# Budget Adjustment Register

## Adjustment Detail

Packet: GLPKT16144 - 03/30/2021 ADJ #7

Adjustment Number	Budget Code	Description	Adjustment Date
BA0001327	2021 COUNTY BUDGET JAN	BUILDING	3/30/2021

**Summary Description:**

Account Number	Account Name	Adjustment Description	Before	Adjustment	After
<u>200-621-54080</u>	CONTINGENCY	BUILDING	266,047 00	-50,000.00	216,047 00
March	-50,000 00				
<u>200-621-55262</u>	BUILDING	BUILDING	50 00	50,000 00	50,050 00
March	50,000 00				

Adjustment Number	Budget Code	Description	Adjustment Date
BA0001328	2021 COUNTY BUDGET JAN	DEFENSIVE DRIVING CLASS	3/30/2021

**Summary Description:**

Account Number	Account Name	Adjustment Description	Before	Adjustment	After
<u>300-629-54080</u>	CONTINGENCY	DEFENSIVE DRIVING CLASS	156,580 00	-1,000 00	155,580 00
March	-1,000 00				
<u>300-629-54990</u>	MISCELLANEOUS	DEFENSIVE DRIVING CLASS	1,250 00	1,000 00	2,250.00
March	1,000 00				

Summary

Budget	Budget Description	Account	Account Description	Before	Adjustment	After	
2021	2021 COUNTY BUDGET JA	<u>200-621-54080</u>	CONTINGENCY	266,047 00	-50,000 00	216,047 00	
		<u>200-621-55262</u>	BUILDING	50 00	50,000 00	50,050 00	
		<u>300-629-54080</u>	CONTINGENCY	156,580 00	-1,000 00	155,580 00	
		<u>300-629-54990</u>	MISCELLANEOUS	1,250 00	1,000 00	2,250 00	
		2021 Total:			423,927.00	0.00	423,927.00
		Grand Total:			423,927.00	0.00	423,927.00

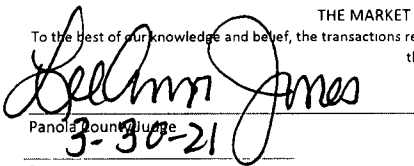
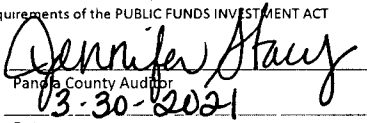
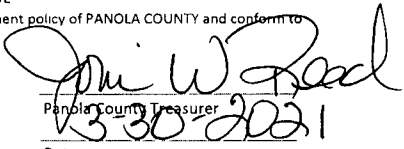


PANOLA COUNTY INVESTMENT REPORT  
DECEMBER 31, 2020

INVESTMENTS AS OF SEPTEMBER 30, 2020		62,195,000 00		
		Investments	Maturity	Int. Rate
Beginning Balance 10-01-2020		62,195,000 00		
Matured 10/08/2020 (Purchased on 07/09/2020)		(13,688,000 00)		
Matured 10/08/2020 (Purchased on 07/09/2020)		(10,500,000 00)		
Purchase of CD No 21304402764 on 10/08/2020		17,738,000 00	1/7/2021	0 800%
General Fund	11,500,000 00			
Law Library	20,000 00			
Courthouse Security	58,000 00			
Records Management	1,000 00			
CC Records Preservation	118,000 00			
Archive	17,000 00			
Justice Court Technology	20,000 00			
Road & Bridge	4,150,000 00			
FM & Lateral Road	600,000 00			
Hot Check Fee	6,000 00			
Sheriff's State Forfeiture	7,000 00			
Child Protective Services	20,000 00			
Health Fund	1,043,000 00			
Airport	38,000 00			
Road Bond 1971	78,000 00			
Permanent Improvement	62,000 00			
Purchase of CD No 21304402765 on 10/08/2020		10,700,000 00	1/7/2021	0 800%
Retiree Health Benefit Trust	10,700,000 00			
Purchase of CD No 21304402778 on 11/12/2020		5,297,614 21	2/18/2021	0 800%
General Fund	3,979,356 43			
Road & Bridge	1,180,484 51			
FM & Lateral Road	137,773 27			
Matured 12/03/2020 (Purchased on 08/20/2020)		(9,815,000 00)		
Matured 12/03/2020 (Purchased on 08/20/2020)		(11,248,000 00)		
Purchase of CD No 21304402783 on 12/03/2020		5,702,071 83	3/11/2021	0 800%
General Fund	4,284,655 43			
Road & Bridge	1,269,734 14			
FM & Lateral Road	147,682 26			
Purchase of CD No 21304402784 on 12/03/2020		9,815,000 00	3/11/2021	0 800%
General	6,000,000 00			
Law Library	16,000 00			
Courthouse Security	59,000 00			
Records Management	3,000 00			
CC Records Preservation	180,000 00			
Archive	16,000 00			
Justice Court Technology	21,000 00			
Road & Bridge	1,450,000 00			
FM & Lateral Road	600,000 00			
Hot Check Fee	10,000 00			
Sheriff's State Forfeiture	10,000 00			
Child Protective Services	60,000 00			
Health Fund	1,200,000 00			
Airport	40,000 00			
Road Bond 1971	80,000 00			
Permanent Improvement	70,000 00			
Purchase of CD No 21304402785 on 12/03/2020		11,648,000 00	3/11/2021	0 800%
Retiree Health Benefit Trust	11,648,000 00			
Matured 12/10/2020 (Purchased on 09/10/2020)		(5,364,000 00)		
Matured 12/10/2020 (Purchased on 09/10/2020)		(11,400,000 00)		
Matured 12/10/2020 (Purchased on 09/10/2020)		(180,000 00)		
Purchase of CD No 21304402787 on 12/10/2020		3,814,000 00	3/11/2021	0 800%
Law Library	18,000 00			
Courthouse Security	70,000 00			
Records Management	2,000 00			
CC Records Preservation	105,000 00			
Archive	20,000 00			
Justice Court Technology	23,000 00			
Road & Bridge	1,250,000 00			
FM & Lateral Road	900,000 00			
Hot Check Fee	5,000 00			
Sheriff's State Forfeiture	6,000 00			
DA State Foreiture	4,000 00			
Child Protective Services	21,000 00			
Health Fund	1,200,000 00			
Airport	50,000 00			
Road Bond 1971	80,000 00			
Permanent Improvement	60,000 00			
Purchase of CD No 21304402788 on 12/10/2020		11,400,000 00	3/11/2021	0 800%
Retiree Health Benefit Trust	11,400,000 00			
Purchase of CD No 21304402789 on 12/10/2020		180,000 00	3/11/2021	0 800%
Panola Juvenile Probation	10,000 00			
Title IV-E	70,000 00			
Local Match Juvenile Probation	100,000 00			
INVESTMENTS AS OF DECEMBER 31, 2020		76,294,686 04		

THE MARKET VALUE OF ALL INVESTMENTS IS THE SAME AS CARRYING VALUE

To the best of our knowledge and belief, the transactions reflected in this investment report are in compliance with the investment policy of PANOLA COUNTY and conform to the requirements of the PUBLIC FUNDS INVESTMENT ACT

 Panola County Judge 3-30-21 Date	 Panola County Auditor 3-30-2021 Date	 Panola County Treasurer 3-30-2021 Date
-------------------------------------------------------------------------------------------------------------------------------	------------------------------------------------------------------------------------------------------------------------------------	---------------------------------------------------------------------------------------------------------------------------------------

APPROVED

03-30-21



Lee Ann Jones,  
County Judge

PANOLA COUNTY OFFICIAL/EMPLOYEE  
REQUEST FOR ATTENDANCE AT A CONFERENCE

NAME:

Quade Davis

POSITION:

Patrol Deputy

DEPARTMENT:

Panola Co. Sheriff's Office

DATE:

March 5, 2021

CONFERENCE:

Interacting with Deaf/Hard of Hearing

LOCATION:

Panola Co. Sheriff's Office

DATES:

1/27/2021 to 1/27/2021

NUMBER OF DAYS OUT OF OFFICE FOR THIS CONFERENCE:

Does the conference meet your educational requirements for the year?

If not, how much of your requirements will be met by this conference?

How much of your requirements have been met already, not counting this conference?

How many days have you been away from your job this year for conferences, not counting this conference?

Do you have sufficient funds in your budget for this conference?

yes

Write a short statement explaining the public purpose that will be met by your attendance at this conference: (continue on the back if necessary.)

Required training

APPROVED

03-30-21



Lee Ann Jones,  
County Judge

PANOLA COUNTY OFFICIAL/EMPLOYEE  
REQUEST FOR ATTENDANCE AT A CONFERENCE

NAME:

Chris Hansen

POSITION:

Patrol Deputy

DEPARTMENT:

Panola Co. Sheriff's Office

DATE:

March 5, 2021

CONFERENCE:

Interacting with Deaf/Hard of Hearing

LOCATION:

Panola Co. Sheriff's Office

DATES:

2/20/2020 to 2/20/2020

NUMBER OF DAYS OUT OF OFFICE FOR THIS CONFERENCE: \_\_\_\_\_

Does the conference meet your educational requirements for the year? \_\_\_\_\_

If not, how much of your requirements will be met by this conference? \_\_\_\_\_

How much of your requirements have been met already, not counting this conference?  
\_\_\_\_\_

How many days have you been away from your job this year for conferences, not counting this conference? \_\_\_\_\_

Do you have sufficient funds in your budget for this conference? yes

Write a short statement explaining the public purpose that will be met by your attendance at this conference: (continue on the back if necessary.)

Required training

APPROVED

03-30-21

Lee Ann Jones,  
County Judge

PANOLA COUNTY OFFICIAL/EMPLOYEE  
REQUEST FOR ATTENDANCE AT A CONFERENCE

NAME:

Kevin Lake

POSITION:

Sheriff

DEPARTMENT:

Panola Co. Sheriff's Office

DATE:

March 5, 2021

CONFERENCE:

Interacting with Deaf/Hard of Hearing

LOCATION:

Panola Co. Sheriff's Office

DATES:

1/27/2021 to 1/27/2021

NUMBER OF DAYS OUT OF OFFICE FOR THIS CONFERENCE:

Does the conference meet your educational requirements for the year?

If not, how much of your requirements will be met by this conference?

How much of your requirements have been met already, not counting this conference?

How many days have you been away from your job this year for conferences, not counting this conference?

Do you have sufficient funds in your budget for this conference?

yes

Write a short statement explaining the public purpose that will be met by your attendance at this conference: (continue on the back if necessary.)

Required training

APPROVED

03-30-21

Lee Ann Jones,  
County Judge

PANOLA COUNTY OFFICIAL/EMPLOYEE  
REQUEST FOR ATTENDANCE AT A CONFERENCE

NAME:

Brant Shrell

POSITION:

Courthouse Security

DEPARTMENT:

Panola Co. Sheriff's Office

DATE:

March 5, 2021

CONFERENCE:

Interacting with Deaf/Hard of Hearing

LOCATION:

Panola Co. Sheriff's Office

DATES:

1/27/2021 to 1/27/2021

NUMBER OF DAYS OUT OF OFFICE FOR THIS CONFERENCE:

Does the conference meet your educational requirements for the year?

If not, how much of your requirements will be met by this conference?

How much of your requirements have been met already, not counting this conference?

How many days have you been away from your job this year for conferences, not counting this conference?

Do you have sufficient funds in your budget for this conference?

yes

Write a short statement explaining the public purpose that will be met by your attendance at this conference: (continue on the back if necessary.)

Required training



PANOLA COUNTY OFFICIAL/EMPLOYEE  
REQUEST FOR ATTENDANCE AT A CONFERENCE

APPROVED

03-30-21

Lee Ann Jones,  
County Judge

NAME:

Alan Smith

POSITION:

Patrol Lieutenant

DEPARTMENT:

Panola Co. Sheriff's Office

DATE:

March 5, 2021

CONFERENCE:

Interacting with Deaf/Hard of Hearing

LOCATION:

Panola Co. Sheriff's Office

DATES:

1/27/2021 to 1/27/2021

NUMBER OF DAYS OUT OF OFFICE FOR THIS CONFERENCE:

Does the conference meet your educational requirements for the year?

If not, how much of your requirements will be met by this conference?

How much of your requirements have been met already, not counting this conference?

How many days have you been away from your job this year for conferences, not counting this conference?

Do you have sufficient funds in your budget for this conference?

yes

Write a short statement explaining the public purpose that will be met by your attendance at this conference: (continue on the back if necessary.)

Required training