



1154 State HWY 7 E  
Center, TX 75935  
(888) 598-6373 FAX (936) 598-7806  
WWW.STEELBUILDINGSUPPLY.COM

\*\*\*\*Due to changing market conditions; the price reflected on this estimate is purely a projection of where the market MAY be going forward. SBSI reserves the right to update pricing at time of order  
DATE: 03/23/21

**CUSTOMER & PROJECT INFORMATION**

Buyer: Panola County PCT 1	PROJECT: Shop	Permit Drawings <input checked="" type="radio"/> Yes <input type="radio"/> No
Phone #:	ADDRESS: Carthage, TX	
email:		
Contact:		

**BUILDING SPECIFICATIONS**

WIDTH: 40 ft.	LENGTH: 50 ft.	FRONT EAVE: 16 ft.	BACK EAVE: 16 ft.	ROOF PITCH: 2.0:12	BAY SPACING: 2 at 25	LEW FRAME: Bearing	REW FRAME: Bearing
GIRT TYPE		FRONT SW: Flush	BACK SW: Flush	GIRT TYPE		LEFT EW: Flush	RIGHT EW: Flush

BASE CONDITION: standard base angle and base trim ANCHOR BOLTS: By Others

**DESIGN LOADS & CODES**

ROOF LL(psf): 20	CLOSED/OPEN: Closed	ROOF COLL. LOAD(psf): 1	PRIMARY FRAMING: Red Primed
ROOF SL(psf): 3.5	EXPOSURE: B	LOAD REDUCTION: Yes	
WIND CODE: IBC 15	WIND IMP: 1	SEISMIC IMP: 1	SECONDARY FRAMING: Red Primed
WIND SPEED(mph): 115	SEISMIC COEF: 0.186	SEISMIC ZONE: B	

**PANEL TYPES & COLORS**

ROOF PANEL TYPE: 26ga PBR	ROOF COLOR: Galvalume	Insulation:
WALL PANEL TYPE: 26ga PBR	WALL COLOR: NEED COLOR	Roof: N/A
EAVE CONDITION: Eave Trim	TRIM COLOR: NEED COLOR	Walls: N/A

**Wind Bracing**

Front Sidewall: Panel Shear	Left Endwall: Panel Shear	Roof Bracing: Panel Shear
Back Sidewall: Panel Shear	Right Endwall: Panel Shear	

**Framed Openings**

Wall:  
Front Sidewall: none  
Back Sidewall: none  
Left Endwall: (2) 14 W x 14 H  
Right Endwall: none

Note: Open wall areas will include necessary wall columns unless noted otherwise

**ACCESSORIES INCLUDED:**

- 1 3070(M) WALKDOOR (WITH LEAF,FRAME,HINGE & THRESHOLD)
- 2 14FT x14FT Comm Door; White

**LEAD TIME INFORMATION**

Approval Drawings: N/A  
Permit Drawings: N/A  
Anchor Bolt Plans: 3 weeks  
Building Delivery: SEE BELOW  
Lead times are valid at the time this contract is issued. If the Contract is not returned to Steel Building Supply, Inc. within five (5) working days from the date of issue, the lead times listed above may change.

**BUYER SUPPLIED INFORMATION**

This Estimate is not valid for plan and specification projects since it is based on Steel Building Supply, Inc 's standard products and design. Any Buyer supplied information has been used for general reference only and Steel Building Supply, Inc 's scope of work is strictly limited as described herein.

**STANDARD NOTES**

1. It is the Buyer's responsibility to verify that the buildings and accessories ordered from Steel Building Supply, Inc. meet applicable energy code requirements for Buyer's project. STEEL BUILDING SUPPLY, INC. DISCLAIMS ANY REPRESENTATION, EXPRESSED OR IMPLIED, that buildings and accessories will meet energy code requirements for Buyer's project.
2. Steel Building Supply, Inc. recommends that Buyer have a Professional Engineer design the building foundation.
3. At the discretion of Steel Building Supply, Inc.'s Engineering Dept., wind-bracing methods other than those indicated in the Wind Bracing section may be used
4. Fixed base and wind columns will impose moment (i.e., twist) into the foundation.
5. Steel Building Supply, Inc. recommends against bracing wall systems by other trades to purlins, eave struts, or rafters of the metal building system. The metal building system is not designed to support wall systems by other trades. Framing to the purlins, eave struts, and rafters may result in premature failure of the metal building system components and / or wall framing by other trades.
6. Primer is intended solely to protect steel framing for only a short period of exposure to ordinary atmospheric conditions. Steel Building Supply, Inc. disclaims any responsibility for the compatibility of paint systems applied over Steel Building Supply, Inc.'s primer coat.
7. The "Fasteners" description above describes the screw length necessary to accommodate the insulated condition of the roof and walls. To determine whether or not this contract includes insulation, see "Building Conditions" section of the Contract.
8. Edge of wall panel in contact with concrete sheathing notch will result in excessive edge creep. Panel corrosion due to contact with concrete or any masonry product is excluded from Panel Warranty.
9. All products that Buyer installs in open wall areas and framed openings (e.g., overhead doors, walk doors, windows, wall systems by other trades, and etc.) must be designed to meet or exceed the wind speed for which this building is designed.

**Estimated Building Price**

Steel Building Supply, Inc. proposes to furnish the metal building system(s) described herein for the price shown below.

Base Price:	<b>\$24,437.99</b>		
Delivery:	Included	<b>Delivery Included</b>	
Engineering Fee:	Included		
Tax:	\$0.00	<b>0.00 Sales tax NOT Included</b>	
<b>Total Sales Price:</b>	<b>\$24,437.99 *****</b>		
Deposit Required:	<b>\$8,500.00</b>		
Balance Due:	<b>\$15,937.99</b>		

\*\*\*\*\*Due to market fluctuations and availability, this is an **ESTIMATE ONLY**. Industry steel shortages WILL affect building lead times and prices. Steel Building Supply cannot guarantee material will be available to produce this project. **Steel Building Supply reserves the right to update pricing at time of order!**

*NOTE: Any applicable sales tax not included above will be added prior to delivery. Please check your order for completeness and accuracy. Verify the loads & codes with your local officials.*

**ACCEPTANCE OF PURCHASE ORDER**

**I HAVE READ AND ACCEPT THE ATTACHED TERMS & CONDITIONS.**

**PURCHASER:** Panola County      **BY:** Lee Ann James      **DATE:** 3-30-21  
(AUTHORIZED PURCHASER OR REPRESENTATIVE OF PURCHASER)

**STEEL BUILDING SUPPLY, INC. INTRA-OFFICE INFORMATION**

Quote Date:	03/23/21	Written by:	BP
Job Name:	HL-4050-BP	Salesperson:	BP



1154 State HWY 7 E  
 Center, TX 75935  
 (888) 598-6373 □ FAX (936) 598-7806  
 WWW.STEELBUILDINGSUPPLY.COM

DATE: 03/31/21

**CUSTOMER & PROJECT INFORMATION**

Buyer: Panola County PCT. 1	PROJECT: Shop	Permit Drawings <input checked="" type="radio"/> Yes <input type="radio"/> No
Phone #:	ADDRESS: 349 CR 152	
email:	Carthage, TX 75633	
Contact:		

**BUILDING SPECIFICATIONS**

WIDTH: 40 ft.	LENGTH: 50 ft	FRONT EAVE: 16 ft	BACK EAVE: 16 ft	ROOF PITCH: 2 0 12	BAY SPACING: 2 at 25	LEW FRAME: Bearing	REW FRAME: Bearing
GIRT TYPE		FRONT SW. Flush	BACK SW. Flush	GIRT TYPE		LEFT EW: Flush	RIGHT EW: Flush

BASE CONDITION: standard base angle and base trim      ANCHOR BOLTS: By Others

**DESIGN LOADS & CODES**

ROOF LL(psf): 20	CLOSED/OPEN: Closed	ROOF COLL. LOAD(psf): 1	PRIMARY FRAMING: Red Oxide
ROOF SL(psf): 3 5	EXPOSURE: B	LOAD REDUCTION: Yes	SECONDARY FRAMING: Red Oxide
WIND CODE: IBC 15	WIND IMP: 1	SEISMIC IMP: 1	
WIND SPEED(mph): 115	SEISMIC COEF: 0.186	SEISMIC ZONE: B	

**PANEL TYPES & COLORS**

ROOF PANEL TYPE: 26ga PBR	ROOF COLOR: Galvalume	Insulation: Roof N/A
WALL PANEL TYPE: 26ga PBR	WALL COLOR: Desert Tan	Walls: N/A
EAVE CONDITION: Eave Trim	TRIM COLOR: Colony Green	

**Wind Bracing**

Front Sidewall	Panel Shear	Left Endwall	Panel Shear	Roof Bracing	Panel Shear
Back Sidewall	Panel Shear	Right Endwall	Panel Shear		

**Framed Openings**

Wall	
Front Sidewall	none
Back Sidewall	none
Left Endwall	( 2 ) 14 W x 14 H
Right Endwall:	none

Note Open wall areas will include necessary wall columns unless noted otherwise

**ACCESSORIES INCLUDED:**

1	3070(M) WALKDOOR (WITH LEAF, FRAME, HINGE & THRESHOLD)
2	14FT x14FT Comm Door, White

**LEAD TIME INFORMATION**

Approval Drawings	N/A
Permit Drawings:	N/A
Anchor Bolt Plans	3 weeks
Building Delivery	14-16 WEEKS, SEE BELOW
Lead times are valid at the time this contract is issued. If the Contract is not returned to Steel Building Supply, Inc. within five (5) working days from the date of issue, the lead times listed above may change	

**BUYER SUPPLIED INFORMATION**

This Estimate is not valid for plan and specification projects since it is based on Steel Building Supply, Inc 's standard products and design Any Buyer supplied information has been used for general reference only and Steel Building Supply, Inc 's scope of work is strictly limited as described herein

### STANDARD NOTES

- 1 It is the Buyer's responsibility to verify that the buildings and accessories ordered from Steel Building Supply, Inc meet applicable energy code requirements for Buyer's project STEEL BUILDING SUPPLY, INC DISCLAIMS ANY REPRESENTATION, EXPRESSED OR IMPLIED, that buildings and accessories will meet energy code requirements for Buyer's project
- 2 Steel Building Supply, Inc recommends that Buyer have a Professional Engineer design the building foundation
- 3 At the discretion of Steel Building Supply, Inc 's Engineering Dept , wind-bracing methods other than those indicated in the Wind Bracing section may be used
- 4 Fixed base and wind columns will impose moment ( i e , twist) into the foundation
- 5 Steel Building Supply, Inc recommends against bracing wall systems by other trades to purlins, eave struts, or rafters of the metal building system The metal building system is not designed to support wall systems by other trades Framing to the purlins, eave struts, and rafters may result in premature failure of the metal building system components and / or wall framing by other trades
- 6 Primer is intended solely to protect steel framing for only a short period of exposure to ordinary atmospheric conditions Steel Building Supply, Inc disclaims any responsibility for the compatibility of paint systems applied over Steel Building Supply, Inc 's primer coat
- 7 The "Fasteners" description above describes the screw length necessary to accommodate the insulated condition of the roof and walls To determine whether or not this contract includes insulation, see "Building Conditions" section of the Contract
- 8 Edge of wall panel in contact with concrete sheeting notch will result in excessive edge creep Panel corrosion due to contact with concrete or any masonry product is excluded from Panel Warranty
- 9 All products that Buyer installs in open wall areas and framed openings ( e g , overhead doors, walk doors, windows, wall systems by other trades, and etc ) must be designed to meet or exceed the wind speed for which this building is designed

### GENERAL NOTES

1. SELLER: When the word "Seller" is used in this document, it shall be construed to mean Steel Building Supply, Inc.
- 2 BUYER When the word "Buyer" is used in this document, it shall be construed to mean the Purchaser whose authorized signature appears on this document
3. PLACE OF PAYMENT. The contract price and any and all other sums of money to become due hereunder by Buyer and Seller shall be payable, and Buyer promised to pay the same, at the office of Seller in Center, Shelby County, Texas
- 4 PLACE OF AGREEMENT. This contract shall be deemed to have been made and entered in to in Center, Shelby County, Texas and shall be enforced, interpreted and construed according to the laws of the State of Texas
- 5 PERMITS. All building permits, performance bonds, excise, privilege, occupation, sales, personal property and other taxes or fees (whether Federal, State, or local) applicable to this transaction and not specifically included in this contract shall be added to the selling price and shall be paid by Buyer although not specifically set forth herein.
6. DRAWINGS FURNISHED BY SELLER: Seller will furnish Buyer with all standard erection drawings required for the erection of Seller's products No other drawings or calculations are furnished unless specified in this contract
- 7 MATERIAL TO BE FURNISHED This contract covers only items specifically set out within this contract. In the event of conflict between drawings and/or specifications and this contract, only material listed in this contract will be furnished All other material furnished will be at extra charge Seller reserves the right to modify the design of its buildings from time to time and to substitute material equal to or superior to that originally specified
- 8 COLOR. Seller is not responsible for an exact color match between replacement panels or new additions to existing panels Varying degrees of color change must be expected on all paint finishes
- 9 CODE COMPLIANCE It is Buyer's responsibility to see that any building ordered from Seller meets the local codes or regulations Seller states only that the building will meet specific loadings in this contract
10. DELIVERY.
  - a The estimated delivery date in this contract is an estimate only and buyer shall not rely upon such estimated delivery date and Seller shall in no way be obligated to make a delivery within such date Seller will attempt to ship all orders on date requested, but cannot guarantee a specific delivery date
  - b Seller is not responsible for any delay occasioned by transportation difficulties, priorities of any kind, strikes or accidents, war, acts of God, or any other causes beyond the Seller's control, and no penalties or liquidated damages are provided for herein, and in no event shall Seller be liable for any special or consequential damages
  - c Buyer assumes full responsibility for furnishing Seller adequate access and roadways to and from the construction site
  - d Buyer must accept delivery when tendered by Seller and demurrage, off loading, or other costs of delay shall be paid by Buyer
- 11 SHORTAGES AND DAMAGES It is Buyer's sole responsibility to check all shipments and note any damages or shortages on the shipment list provided It is also understood that unless each shipment is checked, should any damages or shortages occur, the Seller cannot be responsible for claims of shortages or damages All claims, if there is a shortage or damage in any delivery, must be presented in writing to Seller within five (5) days after receipt by Buyer or said delivery Failure of Buyer to present any claim will constitute a waiver thereof, and Buyer shall have no claim against Seller on account of alleged shortages and damages
- 12a PRICE ESCALATION Seller reserves the right to re-price this contract when a) Buyer places the job on hold, b) Seller places job on hold due to insufficient information provided by Buyer ( e g panel or trim colors, credit information, tax information, delivery information, etc ), c) Buyer requests a change order d) Buyer is unable to accept delivery when Seller is ready to fabricate and ship the job

12b RAW MATERIAL ESCALATION Due to unstable market conditions, in the event Seller receives a raw material increase during production of the job and material for the job has not already been allocated, the increase shall be incurred by the Buyer

Buyer Initials C.S.

Seller initials \_\_\_\_\_

13 CANCELLATION OR DELAY BY BUYER Contracts cannot be canceled by Buyer under any circumstances without Buyer first reaching an agreement in writing with the Seller covering all damages If cancellation or modification is agreed to by Seller, Buyer agrees to promptly pay all reasonable engineering, drafting, and other expenses incurred by the Seller in connection with in this contract, and not less than 10% of the contract price In the event Buyer causes delay in completion and/or delivery of Seller's work, Buyer shall immediately pay all additional costs resulting from the delay, including, but not limited to, charges for storage on Seller's premises or elsewhere, as determined by Seller

14 EXCULPATORY CLAUSE BUYER AND SELLER AGREE THAT SELLER SHALL NOT BE LIABLE TO BUYER FOR ANY CONSEQUENTIAL DAMAGES OR CLAIMS ARISING OUT OF OR HAVING TO DO WITH ANY ALLEGED DEFECT IN DESIGN, MANUFACTURE, OPERATION, MATERIAL OR OTHER FAILURE OR DEFECT OF THE PRODUCT OR CONSTRUCTION SERVICE(S) SOLD BY SELLER TO BUYER, SELLER'S SOLE OBLIGATION TO BUYER SHALL BE FOR THE WARRANTY OBLIGATIONS SET FORTH IN PARAGRAPH 18 UNDER NO EVENT SHALL SELLER BE LIABLE TO BUYER FOR ANY AMOUNT OF MONEY OTHER THAN THE AMOUNT OF MONEY TO WHICH BUYER IS OBLIGATED TO PAY SELLER UNDER THE TERMS AND PROVISIONS OF THIS CONTRACT

15 INDEMNIFICATION BUYER AND SELLER EACH AGREE TO INDEMNIFY THE OTHER FOR THE DIRECT COST OF LOSSES DUE TO BODILY INJURY (INCLUDING DEATH) AND PROPERTY DAMAGE TO THE EXTENT CAUSED BY THE INDEMNITOR, NEITHER PARTY SHALL BE LIABLE TO THE OTHER FOR ANY CONSEQUENTIAL OR INDIRECT DAMAGES

16 SECURITY INTEREST RETAINED BY SELLER As security for indebtedness created herein, Buyer hereby assigns to Seller a security interest in and to the material sold to Buyer by this contract Buyer upon request by Seller agrees to execute appropriate financing statements and to furnish Seller with descriptions of the location of the material and the name of the owner of such location if different from Buyer Should Buyer not timely pay the indebtedness created herein, Seller shall have the right to take possessions of the material, regardless of conditions of such material, and sell same under the provisions of the Uniform Commercial Code of the State of Texas and apply the proceeds first to the expenses of sale and balance to the reduction of the indebtedness Such remedy of sale shall not be exclusive of all other remedies of Seller

17 GENERAL CONDITIONS Shipments and delivery shall be subject to approval of Seller's Credit Department and Seller reserves the right, previous to making any shipment, to require from Buyer satisfactory security for performance of Buyer's obligations If Buyer fails to fulfill the terms of payment, Seller may defer additional shipment or labor, or any, at this option, cancel the incomplete balance By execution of this agreement, Buyer expressly agrees that all past due payments shall bear interest at the maximum applicable non-usurious rate permitted by Texas or federal law, whichever is higher from the time they become due and payable If it becomes necessary to retain the services of an attorney for the enforcement of the contract or the collection of the delinquent balance, Buyer agrees to pay reasonable attorney fees which shall not be less than 10% of the principal and interest then due, as well as court costs and other reasonable collection expenses No failure of the Seller to exercise any rights occurring from default of Buyer shall impair the Seller's rights in case of subsequent default Nothing contained herein shall be construed as allowing the Seller to charge or collect interest at a greater rate than allowed under applicable state and federal laws, whichever is higher

18 WARRANTY All products fabricated by Seller are warranted against failure due to defective material or workmanship for a period of one (1) year after shipment Seller's liability being limited to furnishing (but not dismantling and installing) necessary replacement material f o b factory with freight allowed to destination Seller reserves the right to determine what material or workmanship is defective THIS WARRANTY IS IN LIEU OF OTHER WARRANTIES EXPRESSED OR IMPLIED, AND THERE ARE NO FITNESS WARRANTIES, REPRESENTATIONS OR CONDITIONS OF ANY KIND, EXPRESSED OR IMPLIED, INCLUDING WARRANTY OF MERCHANTABILITY OR OF FITNESS FOR ANY PARTICULAR PURPOSE BEYOND THE WARRANTY STATED HEREIN IN NO EVENT SHALL SELLER BE LIABLE FOR LOSS OF PROFITS, OR OTHER INCIDENTAL, CONSEQUENTIAL, OR SPECIAL DAMAGES Warranties on color coated panels, roof warranties, or any additional warranty on the building may, at Seller's sole option, be issued and shall be as stated in the warranty certificates so issued

19 COST OF SETTLEMENT If Seller is the prevailing party in any legal proceeding or arbitration brought under or with relation to this Agreement, Seller shall be entitled to recover from Buyer all costs of such proceeding and reasonable attorney's fees

20 ARBITRATION. Any controversy or claim arising out of or relating to this contract, or any breach thereof, shall be settled by arbitration administered by the American Arbitration Association under its Construction Industry Arbitration Rules, and judgment on the award rendered by the arbitrator(s) may be entered in any court having jurisdiction thereof

21 TIME LIMITATION FOR ACTION OR ARBITRATION No action and/or arbitration may be brought by Buyer against Seller unless it is commenced within two (2) years from the date of this contract

22 ASSIGNMENT Buyer shall not assign this contract

23 ENTIRE AGREEMENT In the event that terms or conditions stipulated in Buyer's purchase order are inconsistent with the Seller's General Conditions of Contract, the Seller's General Conditions shall govern Any Purchase Order or Change Order(s) issued by Buyer and accepted by Seller on the basis of this contract or any modification thereof, incorporated, by reference, all the provisions of these General Conditions or contract and must be in writing

PROJECT INFORMATION

Directions

Buyer Status -- This section must be completed Buyer's status on this project is as a
Property Owner (Entity that owns the property on which the metal building system is being installed )
Original Contractor (Contractor who is contracting directly with the Property Owner)
Subcontractor (Contractor or Supplier that furnishes labor or materials to an Original Contractor or another Subcontractor)

Property Owner - This section must be completed

Owner Name Panda County Owner's status is Private (individual, company or etc )
Address 1105 Sycamore Room 216-A City
City/ST/Zip Carthage, TX 75633 State
Contact Name Billy Alexander Federal
Phone No 903-754-2507 County Government

Property Description - This section must be completed

Physical Address 349 CR 152
City/ST/Zip Carthage, TX 75633

is this property the Property Owner's homestead? Yes No
Will this building be used as residential construction? Yes No
If "Yes", will this building be the Property Owner's primary residence? Yes No

Original Contractor - If you checked "Subcontractor" in the Buyer Status section above, provide the Original Contractor's contact information below

Contractor
Address
City/ST/Zip
Contact Name
Phone No

This page must be completed and returned before the building will be scheduled for fabrication and delivery.

**CONTRACT AGREEMENT**

Steel Building Supply, Inc proposes to furnish the metal building system(s) described herein for the price shown below.

Base Price.	<b>\$24,437.99</b>	
Delivery.	Included	<b>Delivery Included</b>
Engineering Fee	Included	
Tax	\$0.00	<b>0.00 Sales tax NOT Included</b>
<b>Sales Price:</b>	<b>\$24,437.99</b>	<b>(Subject to change based on material allocation. SEE GENERAL NOTE 12b)</b>

<b>Deposit Required:</b>	<b>\$8,500.00</b>
<b>Balance Due:</b>	<b>\$15,937.99 (Subject to change based on material allocation. SEE GENERAL NOTE 12b)</b>

**NOTE:** Any applicable sales tax not included above will be added prior to delivery Please check your order for completeness and accuracy Verify the loads & codes with your local officials

Acceptance: This proposal is not a contract until signed by Buyer and accepted by executive officer of Seller, and when accepted, it, together with the General Conditions of Contract, constitutes the entire contract between Buyer and Seller

Buyer's Name	<u>Panola County</u>	By	<u>STEEL BUILDING SUPPLY, INC.</u>
Signature	<u>Lee Ann Jones</u>		
Printed Name	<u>Lee Ann Jones</u>	By	
Date.	<u>3-31-21</u>	Date.	

**STEEL BUILDING SUPPLY, INC INTRA-OFFICE INFORMATION**

Quote Date.	03/31/21	Written by	BP	Est. Weight.	12159 4 Lbs
Job Name.	hl-4050-BP	Salesperson	BP	Cust Order #	

**Steel Bldg. Supply**

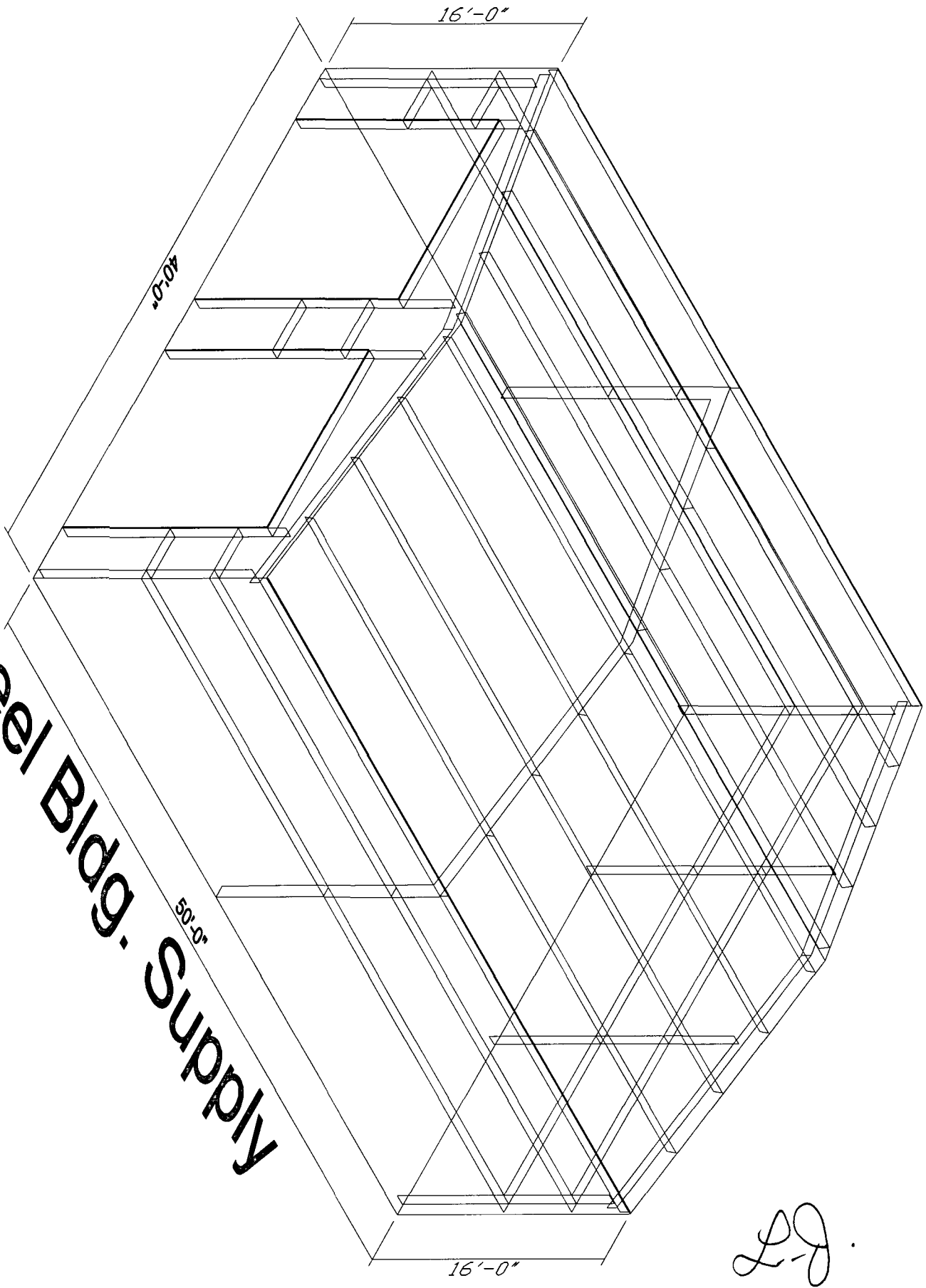

*L.D.*



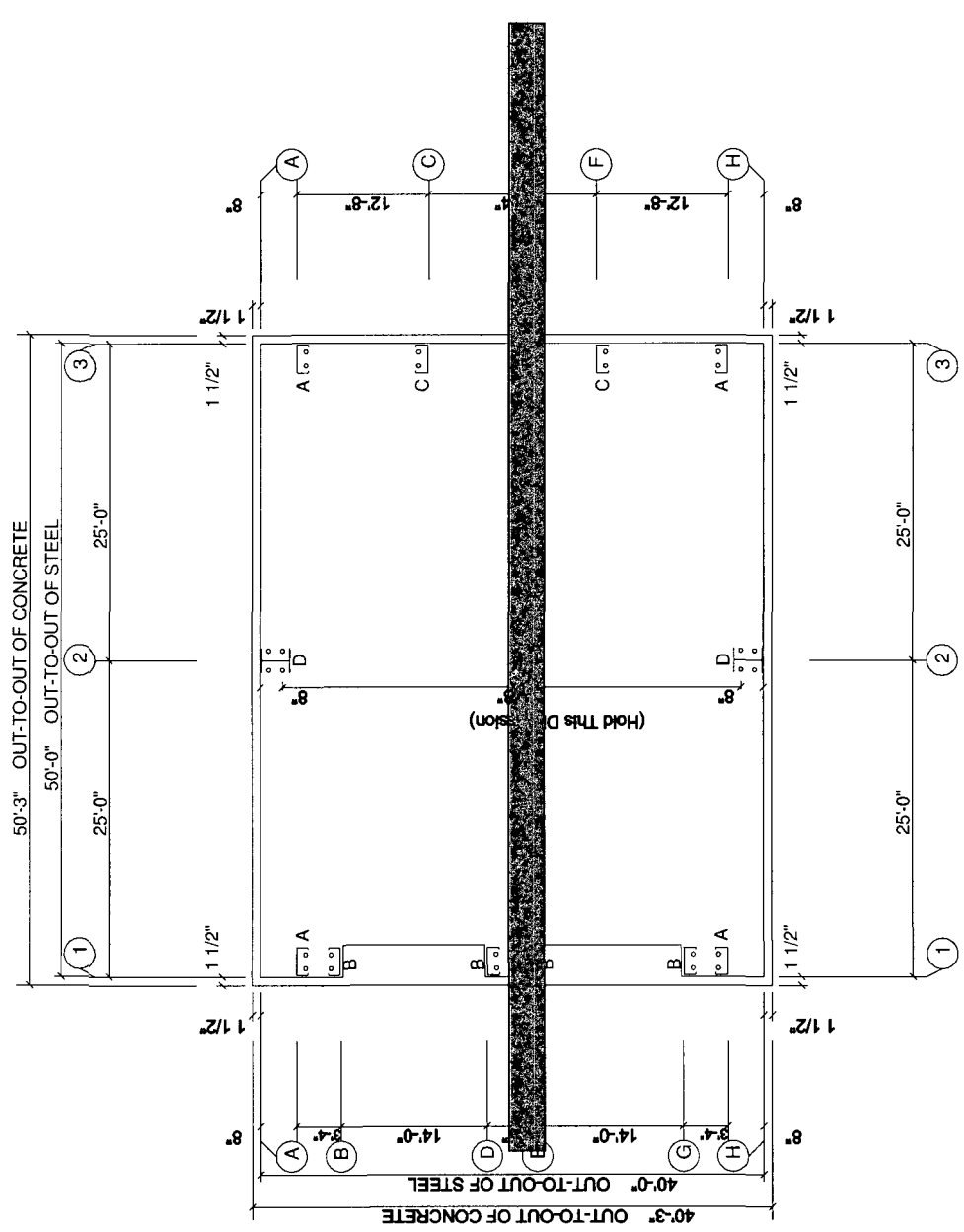

**ANCHOR BOLT PLAN**  
 NOTE: All Base Plates @ 100'-0" (U.N.)



PROJECT	Shop	PROJECT	40'-0" x 50'-0" x 16'-0"
IR	W-4050-BP	DESIGN	ANCHOR BOLT PLAN
PROJECT	349 CR 152	DATE	3/31/21
ADDRESS	Carthage, TX 75633	SHEET	OF

*RF*

SPLICE BOLT TABLE							
Mark	Qty	Top	Bot	Int	Type	Dia	Length
SP-1	4	4	0	A325	5/8"	2"	

MEMBER TABLE			
Mark	Web Depth	Web Plate	Outside Flange
	Start/End <td>Thick <td>W x Thk x Length </td></td>	Thick <td>W x Thk x Length </td>	W x Thk x Length
RF1-1	10.0/11.9	0.135	5 x 1/4" x 183.3
RF1-2	11.9/12.0	0.250	5 x 1/4" x 12.4
	12.0/10.0	0.135	5 x 1/4" x 229.3
			5 x 1/4" x 229.7

FLANGE BRACES - Both Sides (Unless Noted)  
 FBxxA(1) xx=length(m)  
 A - A122X1/8

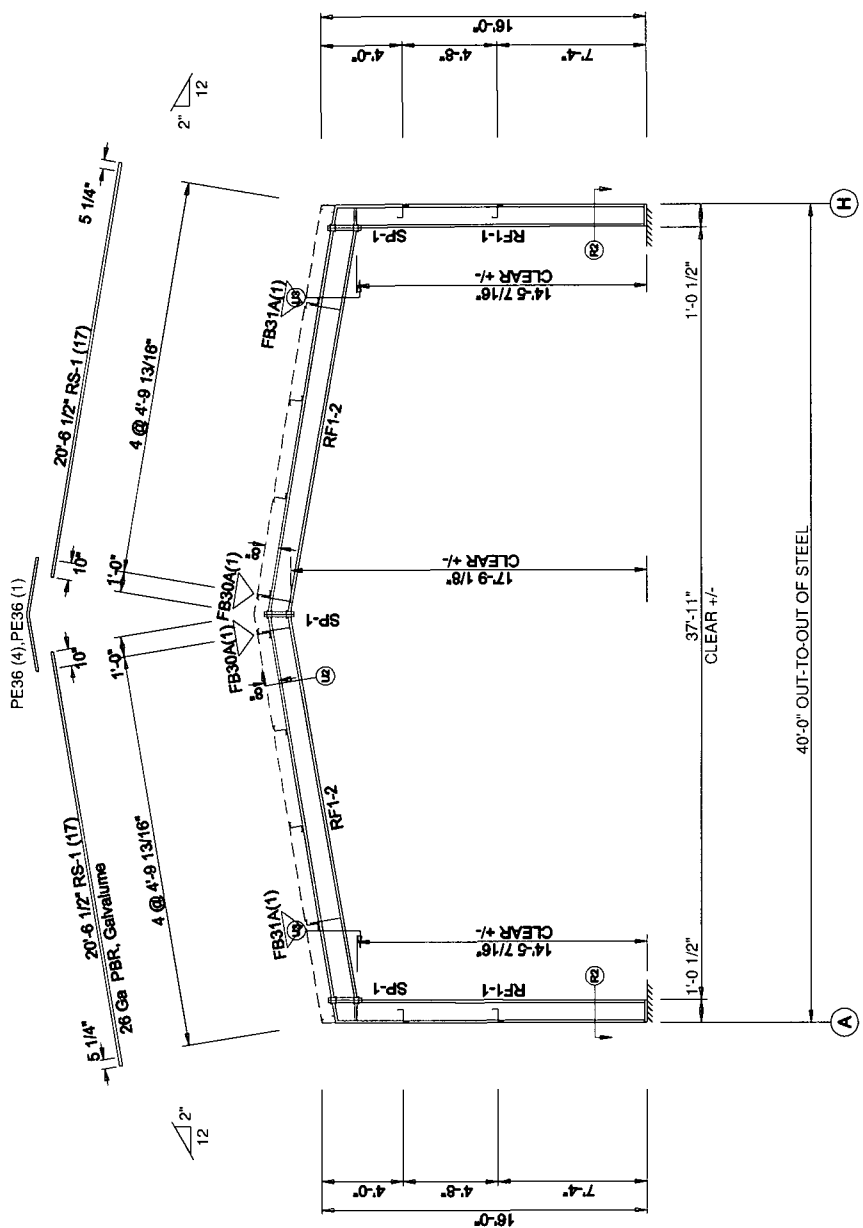

**RIGID FRAME ELEVATION: FRAME LINE 2**

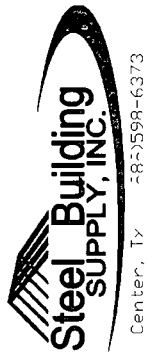

PROJECT	Shop	40'-0" x 50'-0" x 16'-0"
IN	W-4050-RP	RIGID FRAME ELEVATION
PROJECT	349 CR 152	DESIGN
ADDRESS	Center, Tx 75825-5994-6373	DATE
		3/31/21
		SHEET
		DF

Flange Braces.  
 1 = One side only . 2 = Both Sides

*L.P.*

MEMBER TABLE  
FRAME LINE H

MARK	PART	LENGTH
E-1	ESP814R	24'-11 1/2"
E-2	ESP814R	24'-11 1/2"
G-5	825Z12RS	24'-7 3/8"

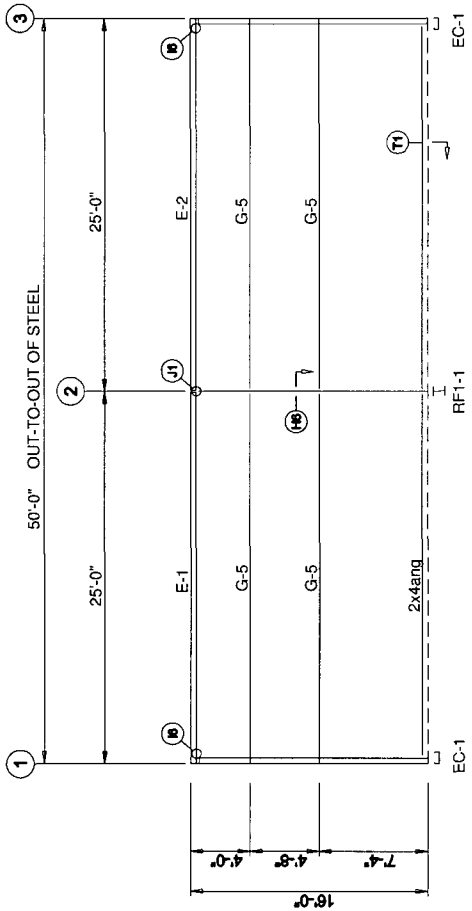

SIDEWALL FRAMING: FRAME LINE H

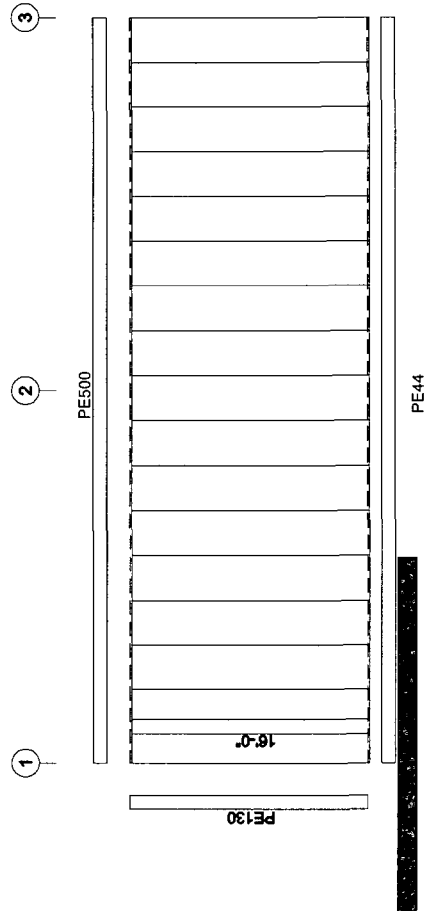

SEE DETAIL PAGE  
FOR CONNECTION PLATE  
ORIENTATION

SIDEWALL SHEETING & TRIM: FRAME LINE H

PANELS: 26 GA PBR - Desert Tan



Center, Tx (888) 598-6373

PROJECT	Shop	40'-0" x 50'-0" x 16'-0"
IN	W-4050-RP	SIDEWALL FRAMING
PROJECT	349 CR 152	DESIGN
ADDRESS	Carthage, TX 75633	DATE
		3/31/21
		SHEET
		OF

1. SIDEWALL PANELS TO BE SHOWN AS SHOWN  
2. WALL PANEL CONNECTIONS TO BE SHOWN AS SHOWN  
3. ALL WALL PANELS TO BE MANUFACTURED IN THE U.S.A. BY A REPUTABLE MANUFACTURER

*Handwritten signature*

MEMBER TABLE  
FRAME LINE A

MARK	PART	LENGTH
E-1	ESP814R	24'-11 1/2"
E-2	ESP814R	24'-11 1/2"
G-5	825Z12RS	24'-7 3/8"

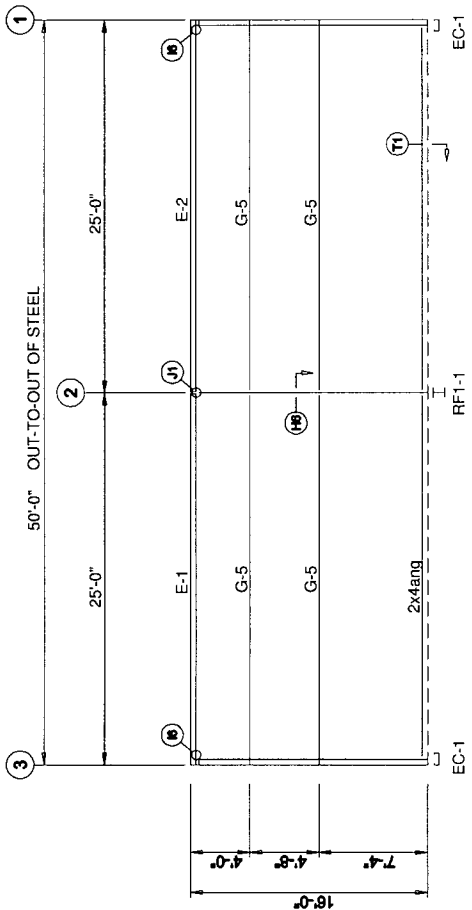

SIDEWALL FRAMING: FRAME LINE A

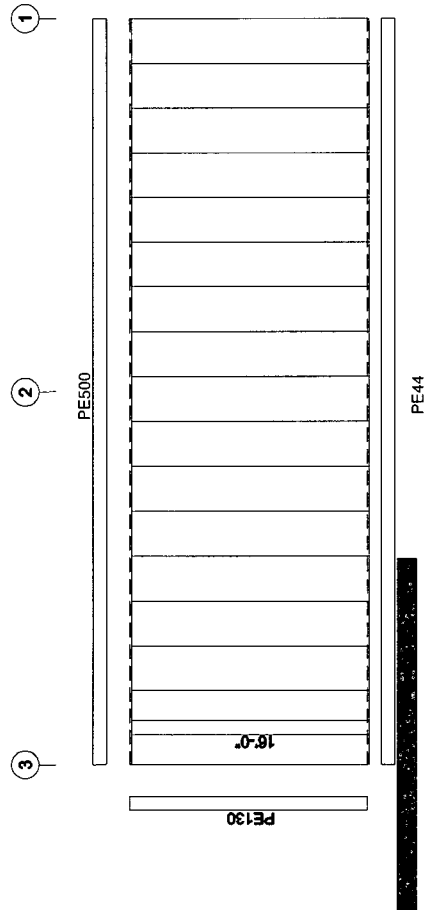

SEE DETAIL PAGE  
FOR CONNECTION PLATE  
ORIENTATION

SIDEWALL SHEETING & TRIM: FRAME LINE A

PANELS 26 Ga PBR - Desert Tan



Center, Tx (888) 738-6373

PROJECT	Shop	40'-0" x 50'-0" x 16'-0"
IN	PL-4050-BP	SIDEWALL FRAMING
PROJECT	349 CR 152	DESIGN
ADDRESS	Corthage, TX 75633	DATE
		3/31/21
		SHEET
		OF

1. INSTALL PANELS AS SHOWN  
2. VERIFY PANEL ORIENTATION START TO START  
3. VERIFY ALL PANELS ARE FULLY ENGAGED WITH TRIM OR APPROVAL OF BUILDING INSPECTOR OR PROFESSIONAL ENGINEER

*L.D.G.*

**BOLT TABLE**

FRAME LINE	QUAN	TYPE	DIA	LENGTH
ER-1/ER-2	4	A325	1/2"	1 1/4"
Columns/Raf	2	A325	1/2"	1 1/2"

**MEMBER TABLE**

FRAME LINE	MARK	PART	LENGTH
EC-1	8x35C16L	15'-5 1/4"	
		15'-11 5/16"	
EC-2	8x35C16L	18'-3 7/8"	
		20'-3 5/16"	
ER-1	8x35C14L	20'-3 5/16"	
		14'-0"	
DH-1	8x35C16J	2'-8 1/2"	
		3'-4 1/2"	
G-1	825Z16RS	3'-4 1/2"	
G-2	825Z16RS		

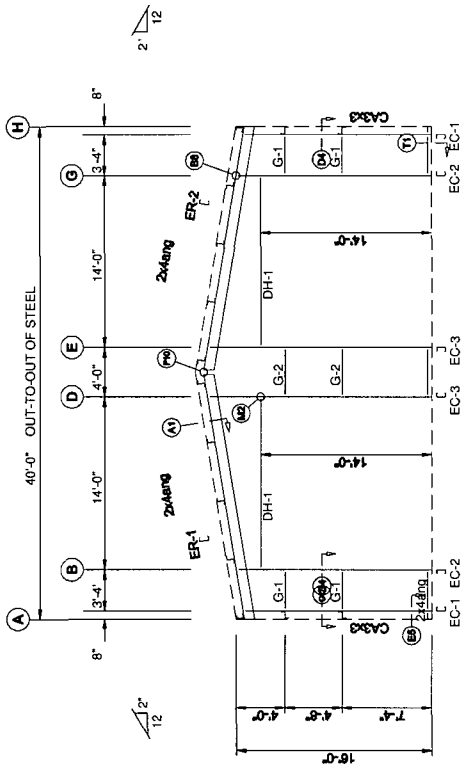

**ENDWALL FRAMING: FRAME LINE 1**

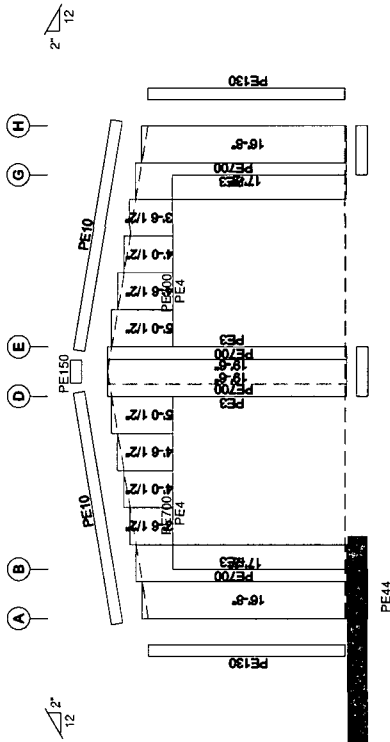

**ENDWALL SHEETING & TRIM: FRAME LINE 1**

PANELS: 28 Ga. PBR - Desert Tan

SEE DETAIL PAGE FOR CONNECTION PLATE ORIENTATION

1. UNLESS OTHERWISE NOTED, ALL DIMENSIONS ARE IN FEET AND INCHES.  
 2. WALL PANELS TO BE INSTALLED WITH STUDS AT 16" O.C.  
 3. WALL PANELS TO BE INSTALLED WITH STUDS AT 16" O.C.  
 4. APPROVAL OF PANELS BY MANUFACTURER'S REPRESENTATIVE REQUIRED.

**Steel Building Supply, Inc.**  
 Center, Tx (980) 388-6373

PROJECT	Shop	40'-0" x 50'-0" x 16'-0"
ID	11-4050-BP	ENDWALL FRAMING
PROJECT	349 CR 152	DESIGN
ADDRESS	Carthage, TX 75633	DATE
		3/31/21
		SHEET
		DF

*R.J.*

**BOLT TABLE**  
**FRAME LINE 3**

LOCATION	QUAN	TYPE	DIA	LENGTH
ER-3/ER-4	4	A325	1/2"	1 1/4"
Columns/Raf	2	A325	1/2"	1 1/2"

**MEMBER TABLE**  
**FRAME LINE 3**

MARK	PART	LENGTH
EC-1	8X35C16L	15'-5 1/4"
EC-4	8X35C14L	17'-6"
ER-3	8X35C14L	20'-3 5/16"
ER-4	8X35C14L	20'-3 5/16"
G-3	825Z16RS	12'-0 1/2"
G-4	825Z16RS	13'-3 1/2"

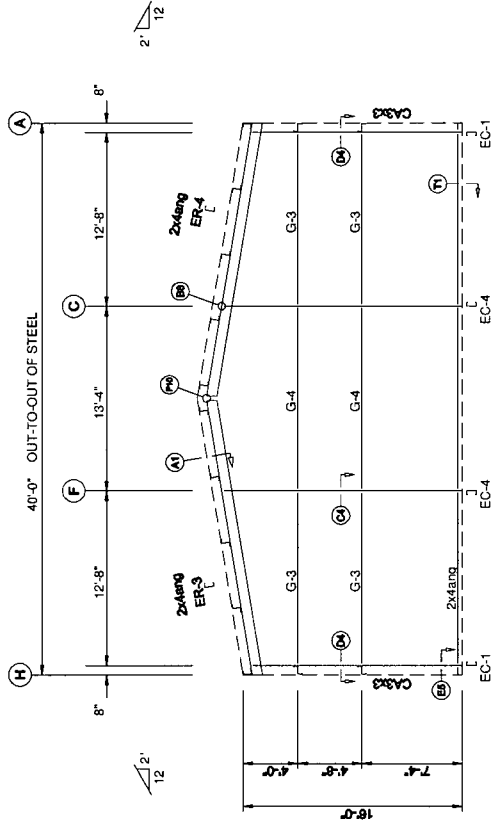

**ENDWALL FRAMING: FRAME LINE 3**

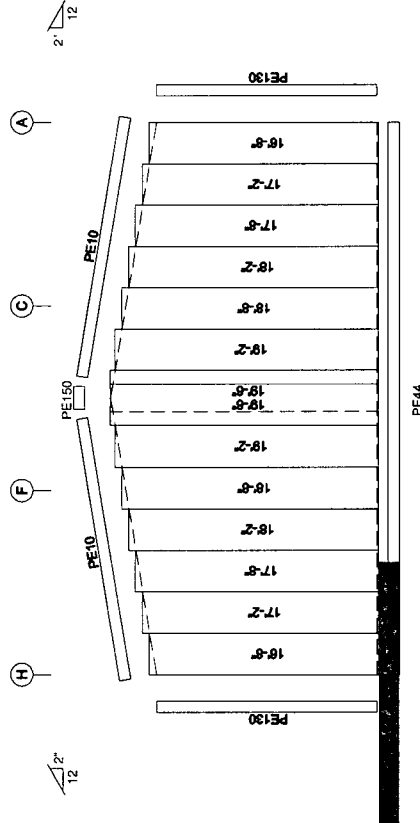

SEE DETAIL PAGE  
FOR CONNECTION PLATE  
ORIENTATION

**ENDWALL SHEETING & TRIM: FRAME LINE 3**

PANELS: 28 Ga. PBR - Desert Tan



Center, Tx (866) 98-6373

PROJECT	Shop	40'-0" x 30'-0" x 16'-0"
IN	H-1050-BP	CNDWALL FRAMING
PROJECT	349 CR 152	DESIGN
ADDRESS	Carthage, TX 75633	DATE
		3/31/21
		SHEET
		OF

*L.S.*

MEMBER TABLE  
ROOF PLAN

MARK	PART	LENGTH
P-1	825Z14RS	28'-1 1/2"
E-1	ESP814R	24'-11 1/2"
E-2	ESP814R	24'-11 1/2"

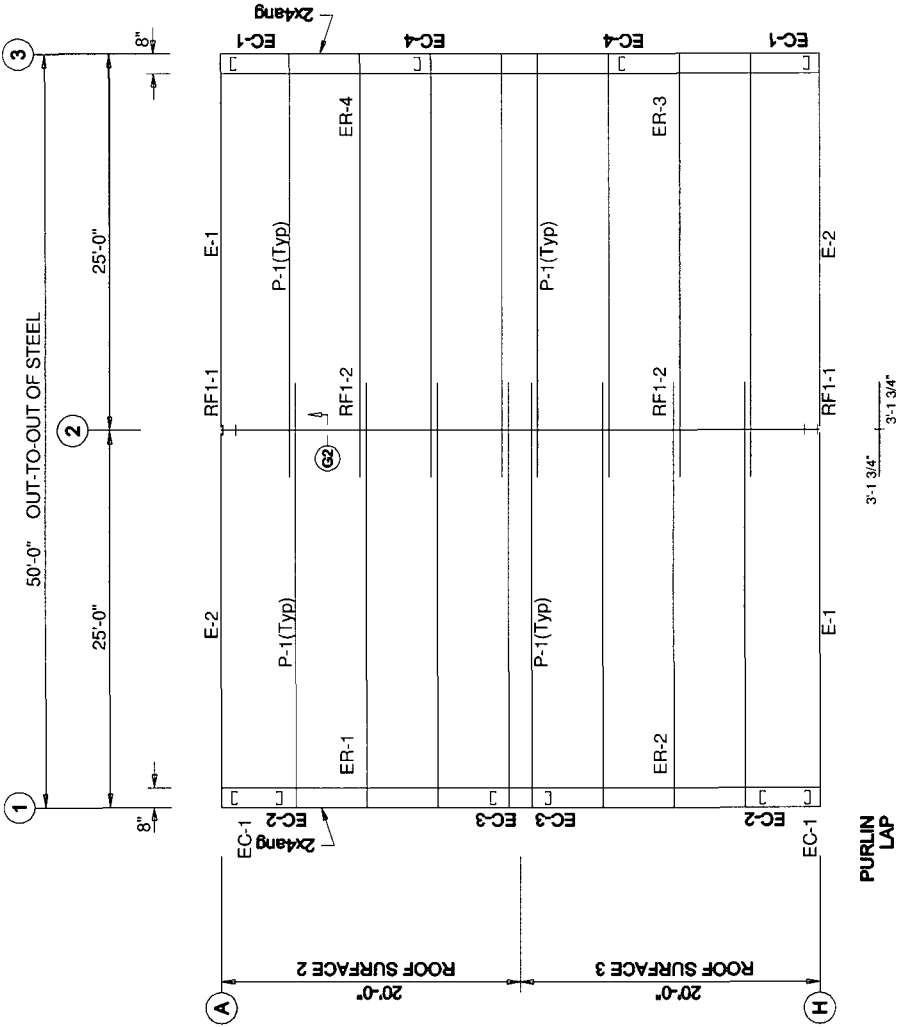

ROOF FRAMING PLAN



Center, Tx (888) 538-6373

PROJECT	Shop	40'-0" x 50'-0" x 16'-0"
LN	W-4050-BP	ROOF FRAMING
PROJECT	349 CR 152	DESIGN
ADDRESS	Carthage, TX 75633	DATE
		3/31/21
		SHEET
		DF

*Handwritten signature*